COLONIST TELEPHONES

Advertising ..... Empire 4134
Business Office ..... Empire 4134
Circulation ..... Garden 1313
Job Printing ..... Garden 3361
Editorial Rooms ..... Empire 4111
Social Editor ..... Empire 3911

The Daily Colonist.

(ESTABLISHED 1858)

WEATHER FORECAST

Victoria and Vicinity—Cloudy with widely scattered rain showers. Light southerly winds becoming moderate southerly in afternoon.
Yesterday—Temperature: Maximum 52, minimum 44; minimum on the grass 42. Sunshine: 8 minutes. Rain: Trace.

NO. 111—EIGHTY-EIGHTH YEAR VICTORIA, BRITISH COLUMBIA, SUNDAY, APRIL 21, 1946 THIRTY PAGES

Service Deserters And Absentees Now Total 14,100

Larger Total Apprehended or Give Selves Up Since "V-J" Day, Headquarters Declares

Special to The Daily Colonist

OTTAWA, April 20. — National Defence Headquarters said tonight there are 14,100 army absentees and deserters at large in Canada "and are still being sought."

The number comprises 5,800 volunteers who signed up for service abroad and 8,300 draftees under the N.R.M.A. who did not sign for service outside Canada.

"There is little possibility and certainly not at present of a general amnesty for military offenders," headquarters stated.

A resolution for an amnesty was proposed in the House of Commons but no vote was taken. Before it prorogued the Quebec Legislative Assembly passed an amnesty resolution by 67 to one.

Additional to the absentees and deserters, there are thousands of draft evaders, men who did not answer their call-up who are still at large. On October 3, the number in this category was 13,416 and more recent figures are to be made public soon. Headquarters said that the fact that prosecutions are no longer required to inquire into the military status of their employees is one of the reasons why prosecution of draft evaders is difficult.

More than 14,000 deserters and absentees have been apprehended or have given themselves up to military police since "V-J" Day, it is estimated.

These deserters and absentees have been court-martialled and sentenced to terms of detention in military prisons when found guilty. It is stated, although reports are the length of the sentences have varied in different parts of the country.

Five in Family Die in Crash

AMARILLO, Tex., April 20 (AP).—Four members of one family were killed instantly and the only other member died almost seven hours later from injuries received in the collision of their truck and a Rocky Island passenger train at a crossing in Bushland, small community 14 miles west of here today.

From Europe Day by Day

THE TIMES, London

News and Comment on Interesting Events selected from The Times daily and published in The Daily Colonist by special arrangement with The Vancouver Daily Province

LONDON, April 20.—The determination of the people of India to take control of their own affairs provides the best hope of the British Cabinet mission's success. The Times says editorially today.

Reviewing negotiations following completion of the first phase, The Times notes the conflicting claims put forward by racial groups, intransigence which results from centuries of bitterness, but outweighing these hampering factors is the sincere aim of all groups, regardless of divisions of caste, race or creed, to run their own affairs.

It is upon this determination that the mission must base its efforts when it approaches the second and most critical portion of its work, which is to frame proposals for the machinery enabling the Indians to solve for themselves the problems now confronting the country.

Provided that the existing trust in British good faith can be maintained, the Cabinet mission is considered to have a good chance to give India just what it needs.

Circumstances cause certain of the Indian leaders to take a stand on principle and admit no compromise. But long experience of British statesmen in accommodating conflicting claims to arrive at the point in issue is likely in the end to provide the country with a solution to her problems.

The Times' Paris correspondent, writing on the passage of the new constitution, says its effects will reach out far into the future. Even if it is designed to give way before long to modification to remove the Right or Left, much in the French Government machinery has changed irrevocably.

TODAY'S FEATURES

Comics ..... Page 27
Culbertson on Bridge ..... Page 12
Editorials ..... Page 4
Finance ..... Page 27
Radio Programs ..... Pages 14, 15
Social ..... Page 6
Sport ..... Pages 8, 9
Theatres ..... Page 16
Women's Clubs ..... Page 5

See Stevenson New Figure In B.C. Politics

VANCOUVER, April 20.—The Vancouver Daily Province in a newspaper story today said:

"A new figure in British Columbia politics may emerge from next Friday's Progressive Conservative convention to select a second candidate for the Delta riding seat left vacant by the death of Hon. R. L. Maitland. A. R. McDonald, barrister, has already been nominated to succeed the late A. E. Paton.

"The new personality is Air Vice-Marshal L. F. Stevenson, notable R.C.A.F. veteran. His friends are pressing him to run and it is considered certain that his name will be presented. He himself is noncommittal on the subject.

LIST THREE REASONS FOR VOTERS' DEMANDS

"The demand on the part of many party voters in the constituency in which the air marshal lives is based chiefly on the grounds. First, his fine record during the war; second, his efforts as energetic shelter administrator here, and third, the fact that as an officer with a substantial pension from the Federal Government he can place his whole time and ability at the disposal of public service.

"Party supporters point to the succeed at Ottawa of Major-Gen. G. R. Pearkes, V.C., who was similarly situated when he ran for Federal honors.

"Two other names may also come before the convention. They are those of George F. Cameron, president of the Prince Rupert Board of Trade, and A. E. Pigeon, secretary, both of whom were nominees when Mr. McDougall was elected.

Treasure Hunters Ready for Attack

MIAMI, Fla., April 20 (AP).—Irwin A. Williamson, the explorer and treasure hunter who is seeking the $50,000,000 Aztec treasure which he believes is cached aboard the wreck of the Spanish galleon Santa Rosa, disclosed tonight that he has armed his gold-hunting expedition to fight off any attempt by racketers seeking to hi-jack the treasure. "We had some suspicious-looking character round during the last two weeks," he said, "and if there's any trouble, we're ready for it."

Three Hurt In Collision Of Tram, Car

Street Car Riders Reported Uninjured

Three persons were injured, one a woman, and were taken to hospital last night when a light sedan was demolished after being in collision with a street car on Esquimalt Road near Macaulay Street at 8.25 p.m.

Most seriously hurt was Mrs. E. Carter, 4208 McGill Street, Burnaby, who sustained a severe cut on her forehead, broken right forearm and bruises and lacerations.

As she was still under the effects of anaesthetic, at St. Joseph's Hospital where the injured were taken early this morning, her condition was not definitely ascertained but was tentatively described as being "good."

Her husband, Staff-Sgt. Elmer Carter received lacerations about the face and head but was not detained in hospital.

Driver of the car, according to Provincial police, was Walter R. Youlden, 326 Beecher Avenue, Victoria, who suffered rib and chest injuries and hand lacerations. His condition was good, hospital attendants said.

According to Esquimalt police, the car was westbound on Esquimalt Road and the street car in charge of motorman, Alec V. Stevens, 877 Walbanton Street, was travelling eastward when the impact occurred. None of the street car passengers was reported injured, while damage to the heavy vehicle was light, police said.

by War Assets Corporation—will be used in the coastal service of Frank Waterhouse Co. of Canada, Ltd., a subsidiary of Union Steamships. The sale, anticipated several weeks ago, was confirmed yesterday by Carl Halterman, vice-president of the shipping company.

The vessel sold is one of the two tied up at the Bay Street plant of VMD. Two others are being completed at the No. 1 Yard, Dallas Road.

It is reported some conversion work will be necessary before the purchased ship is used in British Columbia coastal waters.

Sixteen-Year-Old Alice Wittlinger Has Her Blonde Loveliness Framed in Lilies for Easter. Also Was Born Gloria as the Official Lily Girl for the Hollywood Bowl Easter rites.

Peace After Decade For Easter Festival

By The Associated Press

A world at peace for the first time in nearly a decade today celebrates the joyous Christian festival of Easter.

The feast fell on the same date in both Eastern and Western churches for the first time since 1934.

The celebration came to Russians for the first time since the Russian revolution more than 25 years ago.

Japanese filed into Christian churches in an atmosphere of peace for the first time since the Russo-Japanese war began nine years ago.

Americans and Europeans today marked the Easter holiday in complete peace for the first time since 1939.

In Jerusalem the coinciding Eastern and Western feasts filled churches to overflowing, despite the air of tension caused by recent riots and the continuing strike of 50,000 civil workers. Armed Arab legionnaires mingled among the worshipers, their eyes watching for any signs of violence.

The annual reenactment of the Jews and the religious observances at Moslem mosques, to the relic shrine atmosphere in the city.

German priests and ministers preached sermons and conducted services free as last from the shadow of Hitler's Gestapo.

Hundreds of thousands of Russians filled churches in Moscow as church bells called the faithful to worship. Churchmen said the celebration was reminiscent of the aged old Russian Easter ritual.

In Japan, American and Japanese Christians knelt side by side at sunrise services in Tokio's Meiji Shrine. Radio Tokio broadcast Roman Catholic services at which Archbishop Paul Marella, apostolic delegate to Japan, and Tokio's archbishop, Peter Tatsuo Doi, presided.

From Vatican city, Pope Pius XII called on leaders of the European and to fight "godless" political theories. He lined divorce, godless schools and unbridled books and liberalism, entertainment as threats to Christian morality.

Prince George May Buy Hotel

PRINCE GEORGE, April 20 (CP).—War Assets Corporation has offered to sell the city council 107 buildings at the army camp on the outskirts of the city for 5 per cent of original cost of approximately $1,625,000.

Canvass is being made to ascertain what disposition could be made locally.

Arraign Lister Next Tuesday

AMSTERDAM, April 20 (CP).—Brig. J. F. A. Lister, of Quebec and Victoria, former Chief of Staff of the Canadian Forces in The Netherlands, will be arraigned at Canadian Military Headquarters in London next Tuesday but the charges against him will not be disclosed until that time, it was learned here.

National Defence Headquarters in Ottawa announced Friday that Lister is being held as a result of a decision arising from the recent inquiry into the administration of the Canadian Army in Northwest Europe.

The inquiry, headed by Lt.-Gen. Price Montague, retired chief of staff at Canadian Military Headquarters in London, investigated Army administration "with particular regard to measures taken to safeguard stores, equipment, public funds and the Amenities Committee Organization. This organization was formed to provide recreation and entertainment for Canadian servicemen on the Continent.

Brig. Lister is under no restriction, detention and comes and goes freely.

Seven-Alarm Fire At Philadelphia

PHILADELPHIA April 20 (AP).—Firemen fire answered 7 alarms in the last 24 hours as a seven-alarm fire took a toll of the Kimball Division plant of the Allied Chemical & Dye Corporation in Northeast Philadelphia.

The fire set off ten explosions, smoke billowed 1,000 feet above the plant, producing a spectacle watched by residents in mid-town Philadelphia. Flames at times were blackened the skies all the way to New Jersey across the Delaware River.

Deputy Controller Returns to Coast

OTTAWA—Hector G. Munro, of Vancouver, deputy timber controller, has resigned and is returning to Vancouver to resume his post with the H. B. McMillan Export Company, it was announced tonight.

The resignation is effective April 26. Mr. Munro was loaned to the Department of Munitions and Supply by his company in December, 1943, to take charge of the export and import division of timber control. In May last year he was appointed a deputy timber controller

U.S. Atomic Research Program Stalled States Senate Adviser

WASHINGTON, April 20 (AP).—The United States Federal atomic research program "has been stalled since V-J Day," Dr. E. U. Condon, former adviser to the special Senate committee on atomic energy, said tonight.

Dr. Condon, also director of the National Bureau of Standards, reported that "more than two-thirds of the leading nuclear scientists" who helped develop the atomic bomb "are now back in the universities or in private research laboratories."

Dr. Condon made these statements in remarks prepared for a roundtable broadcast over N.B.C.

They made up his response to a request for comment on statements by Dr. Harold Urey, an atomic scientist, who has asserted that only "second-rate" men are left in American atomic laboratories.

Another of the speakers, Herbert S. Marks, a member of the State Department's committee on atomic energy, declared that the United States' present "pre-eminence" in atomic energy information "is bound to be matched by other nations before long."

"In time other nations will be able to do what we have done," he said.

Senator Brien McMahon (Democrat, Conn.), chairman of the Senate's special committee on atomic energy, will action by the United Nations on a proposal for an international control of atomic energy.

Dr. Condon, commenting on the possible peacetime use of atomic power, expressed the belief that atomic engines will be too large for use in automobiles.

In addition, he said such an engine would emit "dangerous rays which require walls to protect the user."

"I think the most promising field for atomic power lies in ship propulsion—especially the propulsion of naval vessels," he said.

Cows Move on Own Schedule In Solving Butter Shortage

There's a butter shortage but cows don't care. While Victoria housewives fumble with ration books, line up for their meagre pound of the stuff, thousands of ungrateful cows in Canada's butter belt stand chewing the cud. Dairymen know they won't start producing until they're good and ready.

It's a fact of life that way, dairymen point out, because you can't hurry a cow. Which has been changing dehydrated food and Winter Contended cows on one hand and discontented housewives on the other—that's today's picture, as dairymen paint it.

From about October to mid-April, when pastures are dry or snow-bound and cows take to their stalls, butter supplies dwindle tremendously, dairymen say. In normal times there is a fair amount in storage, but one butter handler pointed out yesterday that Canada is at present "living from hand to mouth" as far as this commodity is concerned.

Contrary to general opinion, he said Canada is not importing butter in Europe but the Dominion forgets its imports from New Zealand and Australia for the benefit of Europe's hungry mouths. Of Canada's 200,000,000 pounds of annual production only 5,000,000 is exported and it goes to such nearby markets as Newfoundland and the West Indies.

Victoria, which has been fairly lucky until now began to feel the pinch in recent days. Retailers stores temporarily ran out of supplies. Others adopted a quota system of one pound per customer and there were a number of queues.

In a few weeks, dairymen hope, the supply of fresh Spring grass will start finding its way to churns and creamery through the usual channels. But it's no use telling the cows to get moving. They just don't understand.

Franco Invitation On Radio Reports

MADRID, April 20 (AP).—The Madrid radio tonight reported the Franco invitation to the United Nations commission from the United Nations Commission to investigate Spanish charges that the Spanish Government is harboring German fugitives and threatening world peace.

The broadcast also contained the first Spanish comment on the Australian proposal that a five-man sub-committee of the Council should study the Spanish case.

The Madrid radio said the "more suggestion that such a commission should be named indicates that the Polish assertions are not considered sufficient."

Whalers Plan Operation Victoria Base for Fleet

BULLETINS

Two Sturdy Ships Will Enter V.M.D. Soon For Overhaul—Company Has Five Vessels

Resumption of whaling operations out of Victoria this year is planned by Consolidated Whaling Corporation Ltd., it was learned yesterday.

Two of the sturdy whalers will enter No. 1 plant of Victoria Machinery Depot Co. Ltd. in the next few days, and will undergo complete overhaul and repairs, H. S. Hammill, manager of the shipyard, reported yesterday.

Victoria whaling fleet last operated in 1942. Since that time, it has been lying idle at wharves of the company, near Point Ellice bridge. There are four in the fleet, each named for a color: Blue, Black, Green Rose and White.

Two will go to VMD and will be located during the use of slipways there. Work will be rushed.

It is possible that other ships of the fleet will also be repaired, H. Garrigan, manager of the whaling company here said in terms. Each of the vessels is in need of interior repairs.

Consolidated Whaling Corporation Ltd. with main offices in Victoria is headed by W. Ian Bolton, president. A representative of the office is expected to arrive in Victoria shortly to complete last-minute arrangements.

"One of our greatest problems in getting the industry operating this year," Mr. Garrigan said, "is the shortage of personnel

Canada Going All Out to Provide Food for Europe's Hungry Millions

OTTAWA, April 21 (CP).—Canada is squeezing herself to garner every possible bushel of cereal to provide nutrition for a hungry world

That is the word of an official who sat in on recent discussions which prompted Prime Minister Mackenzie King to announce the Dominion would provide an additional 5,000,000 bushels of oats and 2,500,000 bushels of lower grade wheat to help alleviate starvation.

Mr. King's announcement means an "important contribution" in view of what Canada already is doing, the official told The Canadian Press

In the 105 days from January 1 to April 15 Canada sold for export 81,000,000 bushels of wheat and wheat flour which, added to the heavy exports in 1945, means that this country has provided wheat for other countries at the rate of more than 1,000,000 bushels a day from August 1, to April 15. This is regarded by wheat experts here as a wonderful contribution. This flow will continue although at a somewhat diminished rate as surpluses are cleared out.

For several days last week members of the Canadian Wheat Board, who came here from Winnipeg, conferred with Cabinet Ministers and their senior advisers and pored over the latest figures on cereals in storage in all parts of Canada and the best estimates available of what grain would yet come in from the farms. The meeting was a closely-guarded secret and they finally decided to accelerate Canada's exports by an additional 160,000 tons.

"We hope to have the bulk of this additional oats and wheat shipped in May," the official told The Canadian Press. "It is a tremendous squeeze on our reserves and we took chances because we had to gamble on how much would be necessary for our own livestock and to some extent it depends on an early Spring when cattle can get out on grass."

During the week ended April 5, farmers brought to country elevators 2,100,000 bushels of wheat which is 1,000,000 bushels more than the average for the previous two weeks and 500,000 more than the average for the three weeks before that. However, it is impossible to ascertain whether this is but a flash in the pan caused by better roads or that the farmers are lowering their reserves.

One official said the drive some weeks ago for a higher export price for wheat had a tendency to keep wheat on the farms in the hope the prices would be more than $1.55 a bushel for export with a higher initial price than $1.25. This drive may have spent its force and farmers may have decided there was no advantage to holding back wheat.

The change in the income tax by which farmers could account for their returns over several years also may have been a factor in swelling the flow to elevators. Much depends on how this flow continues because Canada's surplus in storage is slipping rapidly. It was down to 213,400,000 bushels on March 31, considerably less than half what it was a year ago.

Meanwhile Canada has reduced the amount of wheat for flour for domestic use by 15 per cent and cut the amount available for distilling by 50 per cent

War Assets Offers Big Yacht for Sale

The auxiliary yacht Andamara—appraised at $10,000—is being offered for sale by War Assets Corporation. Now at Vancouver, the 51-foot vessel is equipped with Buda Diesel engines, and has accommodation for six passengers. It was in naval service during the war years.

Pole Sitting Is Reaching New Heights

COSHOCTON, O., April 20 (AP).—The self-styled "World's Greatest Steeplejack and Human Fly" is wondering if he can prevail on the elements to withhold any electrical storms between Memorial Day and the Fourth of July.

Thirty-seven-year-old Marshall P. Jacobs, who plans to spend those 35 days setting on a 18-inch square box, mounted atop a 308-foot pole, looked at the half-finished metal pole today and said his only worry was lightning.

But he added that a bolt of lightning, which might knock him off the pole, was the only thing that would keep him from completing his 35-day stay in this revival of flag-pole sitting

Jacobs is building his pole on the bank of the Muskingum River on his father's farm at Conesville, near here.

The pole will represent an expenditure of about $3,000. It will be made of eight tons of steel casing and will be 12 inches in diameter at the bottom and three inches at the top.

Several guy wires will steady the pole but, even so, Jacobs says it will sway about 20 feet in a strong wind.

Jacobs, who plans to while away part of his time by fishing in the Muskingum River from atop the pole, will have his meals sent to him by a rope pulley. His 15-year-old dog, Bob, also will be hoisted daily for a visit.

Coffee Shop to Give Receipts to Solarium

Seeking to assist the Queen Alexandra Solarium for crippled children, the Coach Depot Coffee Shop will give the total day's proceeds on Easter Sunday to the current "April Shower of Dimes" campaign.

The children at the Solarium today are enjoying a visit from the Easter bunny. Many, with the aid of public-spirited citizens, this time next year may enjoy his visit at their own homes.

Members of the Solarium Junior League who sponsor the drive are co-operating with the coffee shop, and will be in attendance during the day and evening.

Courtenay Slough Furnishes Safe Anchorage

—B.C. Government Travel Bureau Photo

The above photograph shows the peaceful slough used by fishing vessels and pleasure craft as a safe anchorage at Courtenay, 147 miles by road from Victoria. The slough is an arm of Comox Harbor. Courtenay was founded by R. H. Pidcock in 1862, and incorporated in 1915. Principal industries are logging, farming and fishing.

War on Rats In Disease-Ridden Area

LONDON, April 20 (AP).—U.N.R.R.A. has launched an all-out offensive against the rat in order to stem famine and disease in Europe. Using poisons, gases, smoke cartridges and traps, U.N.R.R.A. health and agriculture experts are directing the fight in Italy, Yugoslavia, Poland, Greece and the Dodecanese Islands.

The first drive began in Taranto, Italy, when an outbreak of "black death" among dock workers was traced to infected rats in the port area. U.N.R.R.A released three tons of D.D.T. Everyone in the area was dusted with the powder and rat-runs were powdered to kill the fleas at the sources. Anti-plague vaccine was flown from London and was used on everyone close to the point of outbreak.

Then, U.N.R.R.A. sent out Macauley Gracie, Ministry of Food director of infestation control, to destroy the rats which were overrunning Taranto. By placing poisoned food on their lines of march, using new forms of bait and different types of poison, the epidemic was stamped out within a few weeks.

Similar campaigns are proceeding in other parts of Europe, where rats have caused serious destruction of food.

The Dodecanese Islands were overrun with rats because most of the cats and dogs had been eaten during the famine period of the German occupation in 1944-45

Granaries and warehouses and storerooms were ravaged and seed reserves menaced throughout Greece and Yugoslavia.

In the anti-rat campaign "ammunition" supplied by U.N.R.R.A. includes 860 pounds of poison sent to Italy, 720 pounds to Yugoslavia, 650 to Dodecanese and 1,000 pounds to Poland. Greece is being supplied with 1,000 smoke cartridges a week.

By these means it is hoped to kill the carriers of bubonic plague, typhus and other diseases and remove a serious threat to Europe's food stocks

Customers Aid Cafe Man to Fight Fire

Customers and the proprietor of the Toby Jug Coffee Shop, East Road, Elk Lake, yesterday fought and kept under control a wall fire in a room of the establishment at 4 15 p.m., until Saanich firemen arrived and quelled the remaining flames. Damage was light.

Deputy Fire Chief Frank V. Miller said last night that cause of the blaze had not been determined, but believed it to have been caused by a smouldering cigarette butt left behind in the room by the occupant, who left early in the morning

Archibald McGinty Funeral on Tuesday

Funeral services for the late Archibald McGinty, well-known building contractor who died at Cordova Bay Friday, will be held from McCall Brothers at 3 p.m. Tuesday. Rev. J. L. W. McLean will officiate

Born in Northern Ireland Mr. McGinty had lived in Victoria for 30 years. He was a member of the Victoria Builders' Exchange and the Loyal Orange Association.

Hitler's Desk, Symbol of Nazi Power Lies Neglected in Shell Crater

BERLIN, April 20 (AP).—A scratched and battered desk lies in a shell crater in the heart of Berlin—just another piece of junk on a dump heap. Heads of state once stood in front of that desk, trembling. It is Adolf Hitler's desk, lying out in the rain, unnoticed. Souvenir hunters no longer show any interest in it, although there still is about eight feet of good wood that can be pried loose.

In only 11 months—since Berlin fell—this happened to the Fuehrer's most interesting possession.

The desk was dumped unceremoniously off the veranda of the Reichschancellery, a battered empty hulk of former grandeur that even the touring parties don't take much interest in anymore. Russian guards have thrown the Reichschancellery open to all and sundry, though they still block the way to the ill-fated air raid bunker where Hitler is supposed to have ended his life with Eva Braun.

The guards think it is a little curious how everyone ignores that desk. Lying beside it is a big chunk of the huge red marble slab that once rested on it, a garish touch of Gothic beauty. Two old and cracked vases that once flanked it lie there too.

Red Chevrons Hold Reunion

Thirty-one years, back to the Second Battle of Ypres in the Great War, slipped away for members of the Red Chevron Association at the annual smoker and reunion held at the Army and Navy Veterans' Hall last night, as members of the First Canadian Expedition and its reinforcements met to talk over old times and sing old army songs.

Songs and tunes such as Old Soldiers Never Die were played and sung over and over by members and the entertainers, Monty Gosnell, George Forner, Joe Leatham, Walter Fish, Bill Scott and Alf Jackman.

Canada's oldest soldier on active service, Henry McDonald, aged 70 years, and a veteran of four wars, was present at the gathering. He is attached to the supply office of the R.C.A.S.C.

All present stood at attention to toast him and Secretary W. C. Ellison, who at 83 years of age, was the oldest veteran present.

Red Chevron Association is made up of and is restricted to all veterans who were on the high seas and bound for Europe by December 31, 1914, and including Imperial veterans of the First Expeditionary Force. It took 33 vessels, escorted by battle ships of the line to convoy the troops to England

Presiding was Maj. J. A. Dewar, while attending the function were Col. Ross-Napier, past president, and Walter Fish, vice-president.

Lascelles to Be Guest of Scottish

Viscount Lascelles, nephew of the King and son of the Sixth Earl of Harewood and the Princess Royal, will arrive Monday for a three-day visit to Victoria. He will stay at the Empress Hotel.

Maj. Geoffrey Eastwood, controller of Government House, Ottawa, will accompany Viscount Lascelles.

Tuesday, at 7 30 p.m., the viscount will be guest of senior officers of the Canadian Scottish Regiment at a dinner to be held in his honor at the Union Club

His mother, Princess Royal, is colonel-in-chief of the regiment.

He will meet other Canadian Scottish officers at their mess at Bay Street Armory later that evening

Viscount Lascelles, aged 23 years, served as a lieutenant in the Grenadier Guards and was imprisoned in Germany

He will leave Victoria Thursday on his return trip to Eastern Canada.

Demonstrator Motor Coach Arrives Here

A demonstrator motor coach of the Canadian Car-Brill city type which the B.C. Electric proposes for use in connection with its joint bid with the Vancouver Island Coach Lines for the Greater Victoria franchise was unloaded in Victoria yesterday morning.

The 36-passenger vehicle is the first of its type out of postwar production to arrive in Victoria and during its stay will be used for demonstration purposes among civic and municipal officials.

A large order for these busses has been placed by the B.C. Electric for use in Victoria and Vancouver and it is expected eight of them will be available here next month for use in the present operations of the B.C. Electric.

Victorian Serves On Sleek Warship

Warrant Engineer H. C. Dear, 1018 Quadra Street, is engineer officer on board the sleek destroyer H.M.C.S. Micmac. The ship is permanently based at Halifax

A brother, Chief E.R.A. Victor Dear, born and educated in Victoria, and veteran of seven years' service with the Royal Canadian Navy, also resides in Victoria.

Utility Research Council Set Up

Establishment of a research advisory council among utility companies of the Pacific Northwest to serve all industries and particularly those starting in the area, was announced yesterday by W. C. Mainwaring, vice-president of the B.C. Electric Railway Company.

The announcement was made by Mr. Mainwaring following return of company representatives from the annual meeting of the Northwest Light and Power Association in Portland last week at which organizational details of the new service were outlined.

Visiting Victoria were Ladner V Ross, Seattle, director of the new council for the Northwest Association, and Lieut.-Col. B. H. White, Buffalo, N.Y., founder of the advisory service in the Eastern United States.

Purpose of the new council is to place at the disposal of industrialists and businessmen, or prospects in either field, such material as they might desire in connection with the operation of their business. This material will be assembled from continent-wide experiences and, together with various research disclosures which might be made from time to time, is expected to prove a valuable aid to businessmen.

"Here in British Columbia we feel that the formation of this council is a natural follow-up to our 'Business Is Moving to British Columbia' campaign and is therefore most timely," Mr Mainwaring said.

The new service will come under the supervision of the B.C. Electric's industrial development division here and in Vancouver. Local material will be assembled by W. C. Mearns, Victoria director of industrial development.

WELL KNOWN HERBAL REMEDY ACTS *at once* TO LOOSEN UP BAD COUGHS

When tortured by such a mean cough—try Pertussin for prompt relief! For years, there have been thousands of prescriptions for Pertussin — it must be good! Pertussin acts so quickly—is scientifically prepared to work internally to relieve your coughing spasm. It improves ciliary action and loosens and makes sticky phlegm easier to raise. Safe for old and young, even small children. Get Pertussin today — it's inexpensive!

PERTUSSIN

45-4

DO IT NOW!

A Dime Can Help Straighten a Leg!

Have you sent your donation to the "April Shower of Dimes"? It will help the crippled children at the Queen Alexandra Solarium. The address is Solarium Junior League, Victoria, B.C.

MACDONALD'S, LTD.

COR. VIEW and DOUGLAS

"Where All Victoria Shops"

BRENTWOOD MILL BAY FERRY

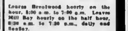

Leaves Brentwood hourly on the hour, 8:00 a.m. to 7:00 p.m. Leaves Mill Bay hourly on the half hour, 8:30 a.m. to 7:30 p.m., daily and Sunday.

SERVICE

With the addition of Mr. D. S. Banfield as a partner in Young's Radio, we are now in a position to attend to car radio, intercommunication and public address equipment installation and maintenance.

YOUNG'S RADIO

794 FORT STREET DIAL E 0741

CONSOLIDATE YOUR BILLS

You can borrow $20 to $1000 today. No endorsers or bankable security needed. In 1945 more than 160,000 people borrowed at Household. Their friends recommended Household and they in turn recommend Household too. Apply today—hours 9 to 5 or by appointment.

Choose a monthly payment plan

Cash Loan You Get	6 payments	12 payments	15 payments	20 payments	24 payments
$ 25	$4.19				
50	8.78				
100	17.56	$9.17	$7.66		
150	26.25	13.76	11.34		
200	35.11	18.34	14.99		
300	52.66	27.50	22.48	$17.47	
500	87.76	45.84	37.47	29.12	
700	122.87	64.18	52.46	40.77	$34.96
1000	175.51	91.69	74.94	58.35	49.92

HOUSEHOLD FINANCE

Corporation of Canada

BACKED BY 68 YEARS OF EXPERIENCE

620 View St., at Broad

Second Floor, Central Building

G-arden 4189 VICTORIA, B.C

K. M. Lyons, Manager

Loans made to nearby towns

SERVICE . . .

REPAIRS, MAINTENANCE FOR

- PLUMBING
- HEATING
- OIL BURNERS
- COAL STOKERS

NOW POSSIBLE

C. J. McDowell

1000 DOUGLAS STREET

BETTER HEARING!

Western Electric Model 63 Hearing Aid

There's day-after-day enjoyment in Western Electric's "Full Color" hearing—through the wide sound range that brings to life rich tones and overtones of all speech and music! Drop in today. Learn more about the smaller, lighter, body-fitting Model 63. New low price, too!

Batteries in Stock

VICTORIA HEARING AID CO.

B.S.H.TYE 326 PEMBERTON BLDG

625 FORT ST.

6 DOZEN DELICIOUS COOKIES

COOKIES from CANADA MEAN BISCUITS for BRITAIN

McLean's Oatmeal Cookies

IN A SPECIAL GIFT PACKAGE FOR OVERSEAS

Planned, Packed and Posted as Another Service of

McLean's Ltd. Overseas Dept.

1052 PANDORA AVE., VICTORIA, B.C.

$1.00 Postpaid to Any Address in Britain!

Special CRASH PROOF OUTER CARTON For Safety in Transit

DOUBLE, WAX-TITE INNER CARTONS For Original Crisp, Crunchy Goodness

A SPECIAL ATTENDANT AT YOUR SERVICE FROM 9:30 A.M. to 5 30 P.M. DAILY

SAVE MONEY!

MECCA OINTMENT costs only 25c

The Family Favourite

Mecca saves you money. It is only 25c a box, instead of double the price many other ointments sell for. You get better results from Mecca—and you pay less.

Use Mecca for cuts, burns, sores, boils, eczema (and with mustard as a poultice for chest colds).

MAIL THIS COUPON FOR FREE SAMPLE

FOSTER DACK LTD., Dept. 32

337 King St. W., Toronto 2

Please send me Free sample as marked in the square. ☐ Mecca Household Ointment, ☐ Mecca Pile Remedy No. 1 (Internal.) ☐ Mecca Pile Remedy No. 2 (External.)

Name

Address

City 106

In a troubled World, Madame's Ensemble is a symbol of faith, a beacon of hope and a banner of charity. It is a woman's battle flag, to tell the World that she can face it, cheerful and unafraid. We mere men take off our Easter Hats to the Easter Bonnet and all it stands for

OPEN MONDAY

Scurrahs

HAVE A CUP OF COFFEE!

When Our Packer Arrives to Pack Your Dishes, Etc., for Moving Just Relax and Have a Cup of Coffee—Your Worries Are Over

HEANEY'S

Careful Since 1890

Put a Song in Her Heart with a GRUEN on Her wrist!

Veri-Thin CADENCE A beautiful Veri-Thin Gruen model, 15 jewel accurate movement. $29.75

GRUEN VERI-THIN

GRUEN MARJORIE Mother will adore this exquisite timepiece 17 jewel precision movement. $62.50

F. W. FRANCIS

DIAMOND MERCHANTS

1210 DOUGLAS

TOOLS and ACCESSORIES *for your* HOME GARDEN

Spading Forks, long and "D" handles $1.25 to $1.75

Rakes 79c and Up

Hoes 79c and Up

Dutch Hoes $1.25 and $1.35

Cultivators $1.45 and Up

Earwig Bait — Slug Killer — Old Gardener Fertiliser

1 Ply Garden Hose, 50 feet with couplings $5.35

Also All Rubber 2-Ply and 3 Ply

Full line of Garden Sprinklers $1.80 Up

COAST Hardware

1418 DOUGLAS ST. ★ ★ ★ E-2213

REWARD

your efforts with success in tracing missing Relatives, Friends or Persons by consulting the

INTERNATIONAL INVESTIGATION AGENCY, LTD.

Methods Confidential—Advice Free

1136 BROAD ST. - Licensed-Bonded - E 3041

SALT SPRING ISLAND FERRY

EASTER SAILINGS

APRIL 18, 20, 21 and 22

Leave Fulford — Leave Swartz Bay

8 15 a.m. — 8 15 a.m.

10 00 a.m. — 11 00 a.m.

4 00 p.m. — 5 00 p.m.

6 00 p.m. — 7 00 p.m.

For Information and Bus Connection Phone E 1177

"Perfection Worsted"

The Finest "ENGLISH SUITINGS"—Just Arrived . . .

"SUPER QUALITY YARNS" known as "Perfection Worsted," an entirely new medium-weight, clear-finished fabric — the type which is still the best liked by the general public. This cloth is hard wearing, 100% pure wool, and will tailor into perfect suits.

FOR BEST SELECTION

ORDER YOURS NOW

"GUARANTEE PERFECT FIT"

CHARLIE HOPE & CO.

1434 GOVERNMENT ST PHONE E 2212

"Over Half a Century of Service in British Columbia"

Manchu Princess Held in Prison Once Top-Ranking Spy for Japan

CHUNGKING, April 20 (Reuters). —A Manchu Princess, Chinese patriots call the "Mata Hari of the Far East" is awaiting trial in a prison cell at Peiping—accused of betraying her country as Japan's No. 1 secret agent.

She is Toshiko Kawashima, 39, a woman of many disguises, captured through a Chungking agent who in the guise of a servant penetrated the fortress-like Peiping mansion where she held her revels, guarded by cunningly designed traps and snares, as well as by police dogs and two specially trained white geese.

When her father, Manchu Prince Shu, committed suicide after the fall of the Japanese dynasty in 1912, the 10-year-old Princess—"Oriental pearl" went to school in Japan, dressed as a boy and using a boy's name.

She learned ju-jitsu, went on to Tokio Military Academy, where she graduated at the age of 18.

The young Princess also is said to have been instructed by Joyira Kawashima in the secret ritual of initiation into "Bushido" (the ancient Japanese "spirit of chivalry").

Then the Black Dragon Society, powerful Japanese secret organization with aims of world-wide conquest, is said to have placed the Princess in touch with Hsiao Han, a Prince in Mongolia where she spread Japanese influence.

Later she was allotted a new task with Japan's Kwantung (Manchurian) Army, as pupil of Gen. Kenzo Doihara, famous Japanese secret service chief, sometimes called the "Lawrence of Manchuria."

Rapidly gaining his confidence, her first assignment, according to Chinese sources, was an "inspection tour" in Manchuria, where, under the disguise of a woman teacher or tourist, she lavishly distributed money to recruit a "Fifth Column" for the Japanese.

Next came the Princess' most perilous mission—spying in Soviet territory. Passing herself off as a Chinese student, she obtained, the Chinese say, secret information about Soviet military strength east of Lake Baikal—work rewarded by a Japanese medal for "distinguished service."

During the undeclared Chinese-Japanese war around Shanghai in 1932, the elusive Princess appeared as a "dancing girl" in Shanghai cabarets.

Soon returning to the Northeast, she is said to have organized in Jehol Province a "blood and iron corps" which paved the way to Japan's bloodless seizure of this gateway to Inner Mongolia.

After a final assignment in Hong Kong, she was detailed to Japanese occupation forces in North China, and settled in Peiping to enjoy the power her work had brought her.

Only a few of her intimates could recognize her, for she usually wore the picturesque dress of a Manchu nobleman, with flowing gown, satin boots and skullcap with jade button.

But the end was near. For months her actions were closely watched by secret service men from Chungking, who succeeded in smuggling one of their agents into the house.

Hearing the Princess was planning escape—24 hours before Japanese envoys were due to sign a surrender agreement in Peiping—the Chungking agents broke into her house and arrested her, Oct. 7, 1945.

MIDDLETON, Sussex, England (CP).—The village of Middleton will stay blacked out for another year because the annual parish meeting decided street lighting "was not essential."

To Give 500 Eggs To Children Today

Five hundred Easter eggs will be distributed to children in Beacon Hill Park today during the concert by the Victoria Schools Band, under the leadership of Alfred Prescott. The concert will start at 3 p.m.

Distribution of the Easter eggs will be made by Joe North.

The program will be: Hymn, "Christ the Lord Is Risen Today"; Hallelujah Chorus from "The Messiah"; march, "The Middy"; overture, "Light Cavalry"; cornet solo, "The Holy City", waltz, "The Blue Danube", trumpet solo, "Hosanna"; overture, "Princess of India; sacred selection, "Joy to the World."

Victor Keating will give the cornet solo in "The Holy City," Bert Fry the trumpet solo in "Hosanna," and Bob Creech and Eugene Rittich, French horn duet in "The Blue Danube." Don Boise will be clarinet soloist in the overture "Princess of India."

Zipper Fasteners Slowly Returning

Citizens who can't obtain the zipper fasteners they want can blame the war, said A. B. Jaquer, Hollywood, Western regional manager of Talon, Inc., Zippers, said yesterday. Mr. Jaquer and G. R. Macdonald, vice-president, sales manager and a director of the firm, are spending a few days at the Empress Hotel.

The firm made a quantity of war goods, including gas masks, gun triggers, airplane cowl fasteners and zippers used on flying suits. Reconversion is well advanced but there still aren't enough zippers to meet demand, Mr. Jaquer said.

Easter Lily Has Four Blossoms on Stem

An unusual Easter lily bearing four flowers on one stem was found yesterday by Mrs. J. Partridge, Granite Street and Victoria Avenue, Marigold district. The lily was growing near her home. Lilies with two blossoms on one stem were common, she said, but the specimen with four was a rarity.

Do You Need To Watch Your Diet?

Too often, as people approach middle life, they get heavy around the waistline—the result of too much rich, fatty food and not enough exercise. This is a "danger period"—when steps should be taken to relieve a system clogged with toxic waste.

By taking all-vegetable Bile Beans nightly, many keep fit and trim despite a love for rich food. This favourite British remedy is so mild and effective, it has often been called "The Remedy that Wakes Up Nature". Bile Beans are the largest selling liver pills in Great Britain—over 7 million boxes used last year. Resolve now to escape the penalty of middle age—get BILE BEANS from your druggist today. 54

Gold Shares On Upswing

JOHANNESBURG, April 20 (AP).—South Africans, flushed with an estimated £20,000,000 ($80,000,000) profit arising from the sensational Odendaalsrust gold strike, stampeded into the consumer goods market this week.

British trade appeared likely to benefit most by the new-found riches.

America held a large slice of the luxury trade here before the war but recently there has been a sentimental swing toward Britain aided by hold-ups in delivery of American goods.

Feverish dealings on the exchange Tuesday, Wednesday and Thursday greatly enhanced the values of gold shares, most of which are held in South Africa. Much of these profits went to the big mining houses, but the public got a generous share—and there are prospects of more to come.

There was little to buy, however.

Describes Living In Great Britain

The following is an excerpt from a letter received from Mrs. W. H. Nettleton, of Boroughbridge, Yorks, England.

"Everything in England is just about the same as during the war, only that food is very much scarcer. There are more automobiles on the road, and very few uniforms. Lard has been cut to one ounce a week and butter and margarine are going to be cut similarly. Citrus peel and such luxuries are simply non-existent.

"Sometimes I wonder how we can manage, but hope that things will soon be better. We are only allowed one fire in the house at a time. However, Louise and I are going to spend the Easter holidays in Scotland, and when we do come out to British Columbia, I hope it will be for a very long holiday."

Mrs. Nettleton and her sister Miss Louise Harrison attended Crofton House School, Vancouver, and prior to the outbreak of war went to England to complete their education. They are the daughters of Mr. C. W. Harrison and the late Mrs. Harrison, formerly Kathleen O'Rourke, of Victoria.

Lieut. Nettleton, R.N.R., is still in Bombay, India. He expects to return to England some time this year.

Logging Tie-Up May Be Avoided

Belief that resumption of negotiations on Tuesday between labor and management in British Columbia coastal forest industries will avoid a production tie-up, is held by R. V. Stuart, president of Stuart Research Service of Vancouver.

Mr. Stuart said yesterday that Coast operators were willing to accept wage increases involving close to $7,000,000 annually.

"Wages of every classification of workers in the woods and sawmills would be increased if the proposed increase were accepted by the Regional War Labor Board," Mr Stuart said

He remarked on the serious consequences which would follow a tie-up in the forest industries at this time. "It would victimize almost immediately the people of British Columbia and war-devastated Britain who need lumber to carry out critically needed housing

"If the union and the employers' negotiators fail to agree," Mr Stuart noted, "the operators have suggested that the question of wages be referred to the Regional War Labor Board."

U.S., Britain Supporting Romanians

BUCHAREST, April 20 (AP).—The United States and Britain, risking serious disagreement with Russia, have insisted that the Romanian people have a voice in their own destiny.

The two Western countries have indicated they will not make peace with any former enemy state which does not bestow those privileges upon its people.

Russia apparently assays this policy as an attempt to make Romania a satellite of the Western powers. Russia also may fear that liberty within Romania would result in the rebirth of an anti-Soviet government such as ruled this country before the war.

Of primary importance, then, is this question, "what would be the effect of a democracy in Romania?"

Young King Mihai's approximately 16,000,000 people — descended from Roman trans-Danube settlers and from waves of Slavic, Turkic, Greek, Hun and Germanic invaders—are a mixture which never has jelled into a really enthusiastic nationality.

Also, because of bountiful natural resources and strategic location which invites invasion, Romania never has been wary about her future.

These factors have made for a hand-to-mouth national existence which accounts for the saying that "to be a Romanian is not a nationality, it is a profession."

The Romanian peasant, still feudally ignorant, has had the right to vote since the middle of the last century, but has made small use of it in terms of bettering his condition.

German Shepherd Is Best in Show

"Judy of Northmere," German Shepherd owned by C. W. Lonsdale, of Shawnigan Lake, was judged best in show at the Victoria City Kennel Club annual championship show, in aid of the Junior League of the Queen Alexandra solarium, at the Bay Street Armoury last night.

Pekingese owned by Mrs. Gladys Creasey took the best brace award.

Group specials were Ch. Laddie of Firmont, Irish Setter owned by E. Jones, best sporting; Am. Ch. White Gables Gadabout, Dachshunde, best sporting hound; Naden High Flyer, Wire Fox Terrier owned by T. Dixon, best Terrier; Judy of Northmere, German Shepherd, best working; Int. Ch. Lee of Jaina, Pekingese owned by Mrs. Zara Smith, best toy; D'Arcy of Dorn, standard Poodle owned by L. G. and O. A. W. Nelson, best non-sporting.

Best champion was E. Jones' Irish Setter, Ch. Laddie of Firmont.

Youth Movement Elects Officers

VANCOUVER, April 20 (CP).—A resolution suggesting that Canadian Indians be given the same rights as white citizens was among those passed at the final session of the Co-operative Commonwealth Youth Movement, British Columbia section, second annual convention here today.

The C.C.Y.M., youth section of the C.C.F., favored free education on a provincial basis for Indians and asked that they be given Provincial and Federal franchise in elections in addition to freedom to enter professions of their own choice.

Maurice Simpson, Courtenay, B.C., student, was elected president of the British Columbia section, with vice-president, Kay Baillie, of Vancouver, and secretary-treasurer, Kay Doherty, of Victoria.

Other officers include: National council members, Gordon MacIntosh, Saanich; Margaret Shepherd, South Westminster.

C.C.F. Provincial Council: Archie McAuley, Vancouver; Bill Johnson, Burnaby.

C.C.F. executive member, Margaret Shepherd.

Social convener, Tom Elder, Victoria.

Other resolutions passed at the meeting suggested that French and English be taught as compulsory subjects in all Canadian schools; that municipal franchise be discontinued on property basis and placed on the same basis of citizenship as Provincial Federal elections, that women be paid on equal par with men; abolition of all school cadet training to be replaced by a plan of national physical fitness.

Victoria Student Wins Scholarships

Three scholarships went to James A. McAllister, B.A., son of Mr and Mrs. James M McAllister, 405 Michigan Street, at recent convocation ceremonies of Union College of British Columbia in Vancouver.

He won the Daniel McPherson scholarship for highest standing in the graduating year, an Ezra Allen Osterhout prize in religious education and temperance and a Canadian Memorial Chapel scholarship in practical theology. He is a graduate of Victoria College.

Northwest Trade Group Coming Here

Hon E. C. Carson, British Columbia Minister of Public Works, will be among the speakers at the Pacific Northwest Trade Association meeting in Victoria on May 2 and 3.

Discussions will centre around problems of forestry and the lumbering industry, foreign trade, border aviation problems and the Alaska Highway.

Destruction in City Parks Continuing

Destruction of equipment in city parks by vandals is continuing unabated, W. H. Warren, parks superintendent, stated yesterday. During the past few days two concrete-topped picnic tables at James Bay Park and Stadacona Park have been smashed.

He thought the only solution would be appointment of a special parks officer

Malleks Limited

Roses for Remembrance!

It is just 34 years ago that we first started business in Victoria, under the name of the "Sample Suit House," in an upstairs location on Government Street.

And what eventful, happy and friendship-making years these have been. As we look back upon these busy years of business our greatest pleasure is in the acquisition of a great circle of friends that have put more and more pleasure into the service which it has been our honor and privilege to perform. Present-day conditions still mean restriction in merchandise, otherwise it would have been our pleasure to mark the occasion by the offer of some unusual values. We hope in the near future to make up for our present inability to do so, and in the meantime would heartily and sincerely thank every one of our friends, of the past and the present, for every remembrance of their kindness and patronage.

Harry and Alice Mallek

April 20th, 1946

Easter Greetings

"A THOUGHT FOR HAPPINESS"

J. M. WHITNEY
Diamond Merchants
Jewellers
YATES at BROAD

FRANK W. FRASER OPTOMETRIST

COMPLETE OPTOMETRIC SERVICE
BANK OF TORONTO BLDG
EMPIRE 3213

A DIME CAN STRAIGHTEN A LEG!
Have you sent your donation to the "April Shower of Dimes?" It will help the crippled children at the Queen Alexandra Solarium. The address is Solarium Junior League, Victoria, B.C.

FORT AT BROAD — McGill & Orme LIMITED — PRESCRIPTION CHEMISTS — PHONE GARDEN 1196

Ray's LTD
CANDY • DELICATESSEN • TOBACCO • VEGETABLES AND FRUIT
734 FORT ST.

EASTER SPECIALS—MON., TUES., WEDNES.

Quaker's 8th Annual Flower Seed Offer!
6 PACKAGES, VAUGHAN'S FLOWER SEEDS
$1.05 VALUE ONLY 15¢ with one Quaker Oats Box Top
QUAKER OATS 3-lb. pkt. 17¢

MONDAY ONLY
GRAPEFRUIT SPECIAL
TEXAS, WHITE, 126's
Thin Skins, Very Juicy
8 for 25c

NABOB COFFEE	Flavotainer pkg lb	39¢
OLD DUTCH CLEANSER		2 for 17¢
PURE RASPBERRY JAM	2-lb tin (1 coupon)	35¢
H.P. SAUCE	Large bottle	29¢
ROYAL YORK TOILET SOAP		6 for 25¢
BURNS' BEEF DINNER	16-oz tin	21¢
WINDSOR SALT	Iodized or Plain, 2-lb. carton	8¢
ORMOND'S FAMILY SODAS	16-oz. carton	18¢
HEINZ TOMATO SOUP	10-oz tins	2 for 19¢
LOAF CHEESE	Nice for Sandwiches, lb	37¢
NEILSON'S BULK COCOA	1-lb Cello. pkt	19¢

LYON'S TEA
YELLOW LABEL, lb. .73c
BLUE LABEL, lb. . . . 77c
ORANGE PEKOE, lb. . 85c

No MORE SHOUTING!
. . . Dad Hears as Well as We Do NOW!!
THANKS TO HIS Hale HEARING AID

You will want to know the facts about your hearing loss. We offer you the opportunity of a complete Hearing Analysis without cost to yourself.
Arrange for Appointment TODAY in Your Own Home or Our Office
Mail for Free Booklet
NAME ....
ADDRESS ....
Hale Hearing Ltd.
JOSEPHINE BRYDGES
Local Representative
404 JONES BLDG. VICTORIA

16 mm. BELL & HOWELL 8 mm.
Exclusive Island Agents
VICTORIA PHOTO SUPPLY, LTD.
1012 DOUGLAS STREET SUSSEX BLOCK

A Personal, Friendly Service at Your OAK BAY PRESCRIPTION CHEMISTS
DAVENPORT PHARMACY
1912 OAK BAY AVENUE, at Foul Bay Road PHONE E 9721
Prompt Free Delivery

THE THINKER SAYS.. buy your ROOF from the Approved DUROID Applicator
HOME BUILDING PRODUCTS LTD.
2006 GOV'T ST. G-5421

MEN—Your Hat Is Important!
Look at your hat—others do.
Is it clean and well blocked?
Does it need a new ribbon, binding, leather, etc.?
Ask the advice of one of our hat experts.
VICTORIA HAT MFG. CO.
718 VIEW STREET PHONE E 2311

Whisky Bottles ARE WORTH —CASH— AT
Pacific Bottle Exchange
DEALERS IN BOTTLES
1818 GOV'T ST. [illegible]

For Ornamental Iron
See
IRONCRAFT
Cedar Hill Crossroad at Shelbourne
Fabricators of Ornamental Iron Pieces, Railings, Grilles, Fences, Fireplace Equipment, Lighting Fixtures
Also . . . Fire Escapes, Burglar Guards, Light Structural Shapes, Electric Welding, Repairs, Etc.
Phone G 2911 H. LORD, Manager V. WILLERTON, Designer

AN ARTIST AT WORK

Who ever heard of an artist painting a car? We think we know of one in FRANK WRATTEN, our head painter. When it comes to matching colors or spraying on a smooth satin finish, we take off our hats to our "artist with the spray gun."

For the Best Paint Job in Town Take It to
WILSON & CABELDU'S
925 YATES ST. BODY SHOP E 1107

The Daily Colonist

Established 1858

The Colonist Printing and Publishing Company Limited Liability

Subscription Rates by City Carrier:
Yearly $12.00
Monthly 1.00

Subscription Rates by Mail:
To Canada, British Empire, United States, Mexico.
Yearly $8.00
Half-Yearly 4.00
Monthly .... .75

To All Other Countries:
Yearly $20.00
Monthly 1.75

All subscriptions payable in advance. Mail subscribers are requested to make all remittances direct to The Daily Colonist, 1211 Broad St., Victoria, B.C. Subscribers in ordering change of address should be particular to give both old and new addresses.

Sunday, April 21, 1946

The Song of Hope

For nearly two millenia Easter has been synonymous with the foundations of hope in the human breast—the triumph of life over death, the rebirth of good in the world, the restoration to mankind of a vision that was inspired. In old pagan rites, Easter was once a tribute to the goddess of Spring. Under Christianity it has taken on a deeper, reverent meaning, bound up with the walk of each individual through life to that goal which is beyond the ken of mortal eyes. The Resurrection following the Crucifixion of our Lord, is the day that follows night, the calm that comes after the storm, the living hope that takes its place in the human heart in the bleak place of despair.

Never has the world been more ready for its Easter. Black and sullen was the night, one in which human suffering and misery reached their zenith in modern times. Heartbreak, humiliation and want, shattered homes and broken lives all that man in his insensate fury could do to wreck his Eden, was heaped, shock on shock, upon a staggering world. Out of that, even while the last shots are still re-echoing, civilization is emerging to the dawn of what all hope will prove to be a better day. As of old, Divine injunction is there for man's guidance. As of old, there is the promise of the eventual triumph of life over death. As of old, there is the example set at Calvary, and the vital resurgence of hope and confidence that came with the first Easter.

The world is ready for its new day. It has seen night enough. Millions of human beings, tortured in their lives and many in their persons, will celebrate this Easter with a heartfelt fervor that man has not often seen before. The Divinity of the Godhead, the example of the Son of God, Eden itself with all of its blessings, are still there, like a beacon before human eyes. Surely no other light is needed. Man may, if he will, follow in the steps of his Master to bring in the reign of peace upon earth and goodwill among men. That, at least, is the promise of Easter, and this year it is rife with meaning deep in every human heart. It is the eternal song of hope.

Andrew McGavin

Any man who is chief magistrate of a city for eight consecutive years must inevitably impress his personality upon civic administration. That was an outstanding characteristic of the terms of office of former Mayor Andrew McGavin, whose death will be regretted by all sections of the community, which recalls with appreciation the lengthy service of its former Mayor. Since vacating the mayoralty chair a year and a half ago, Mr. McGavin had not been much in the public eye owing to indifferent health, but before that in many respects his name had become synonymous with the City Hall.

A Scotsman by birth, Mr. McGavin retained the homely accents of his native land, and he brought to bear on civic problems much of the realism generally associated with Scotsmen the world over. He was outspoken in his views, and did not flinch from encounters when he deemed the interests of Victoria at stake. He was a careful guardian of the civic purse, too stringent some thought, but his objective was to keep down the mill rate, and this policy received repeated endorsement by the voters at election time. His mayoralty included more than five years of wartime administration, which added considerably to the burdens of his office.

Mr. McGavin's place in municipal history must be measured by the support accorded him by the electorate over a long period. He was a member of the Police Commission in 1929. Then followed his three years as an alderman, a preparation for the post of chief magistrate with which the citizens of Victoria entrusted him for the record number of eight consecutive terms, from 1937 onwards. His work over the years was testimony to the spirit of service he brought to bear on behalf of the city of his adoption. The sympathy of the community will go to his widow and family in their sad bereavement.

Valuable Research

A report from London tells of what may eventually be an important advance in the treatment of a hitherto fatal form of heart disease, bacterial endocarditis. The use of penicillin, the drug that has proved effective in several fields since its discovery a few years ago, as a cure for this form of heart disease is said to promise valuable and perhaps lasting results. Apparently United Kingdom physicians have been seeking a penicillin form of cure for some time, but were hampered by lack of supplies, since research necessitated enormous doses of the drug.

With the war over and more penicillin being produced, research treatments on a larger scale have been possible recently. The British Medical Research Council reports that experiments at specially chosen clinics have resulted in 81 apparent cures out of 147 persons treated with penicillin. The secret of the success recorded so far is said to lie in the length of treatment, which must continue longer than usual with the use of this drug. Increased dosage is reported to be no substitute for long treatment, which in the case of heart disease is set at 28 days.

The British Council makes no spectacular claims, but experiments to date tend to the belief that this dosage given to cases in the early stages might lead to even better results. This experiment is a reminder that quiet research into the physical ills of mankind is constantly going on. International disagreements and disturbances may fill the headlines, but in laboratories everywhere medical science is ceaseless in its search for remedies for human suffering.

Nonsense

If Greater Victoria municipalities do not follow the lead of the City of Victoria into daylight saving there will be boundless confusion here, and within seven days. If Ottawa will not act, if the Province will take no step, then the cities must. It is completely idle to say that each individual can be his own mentor, that clocks will be set ahead on "A" Street and left behind on "B" Street. That is sheer nonsense. This paper, for one, will not attempt to carry two sets of times—standard and daylight—through all its pages and each of its columns. We shall refer to time as the City of Victoria has it, regardless of what the surrounding municipalities may do. What we believe they should do is to combine now with Victoria in a request to the Dominion asking that daylight saving be adopted nationally. No human society can gear itself to two times simultaneously, and, as we have explained, that means eight times across Canada from sea to sea.

Tranquillity

Tranquillity is an oasis in the mind where, one's labor and one's duty over, there comes the opportunity of resting. It is like the deep pool in a river where the surface repeats the beauty of the world, image for inverted image. It is like that calm, serene prospect which the alpinist sees when he has won to the farthest height, the unperturbed profile of the ancient, quiet hills. It is like the hush that falls on a weary world at eventide when the rim of the earth turns upward into the starry sky. The mind is at peace, to recuperate its powers after the shock and the battle of the day.

Such tranquillity the mind must have if it is to fulfill its proper functions. Not, indeed, a period of mental laziness or inactivity, but a period in which there will be freedom to do with the mind that which one will. It is here that reflection brings its brightest flowers. Here, memory recalls a life, an act, or one scene. Here, the mind is free to roam down any path it chooses, in such company as it may desire. Rich, full thoughts come to man at such a time, from the depths of his intellect. Through it all, the human powers of attention are rested and restored, so that when one calls on the mind again to work, it will be refreshed and ready.

Cities have not increased the tranquillity of mankind, but lessened it. The fret and worry of urban days, with their multiplication of little annoyances and petty checks or frustrations, have robbed man of the mental leisure that once was his, and which is still the real blessing of the countryside. Men go to the hills, the rivers, the forests for peace; but they carry there, too, the images of a forced and artificial existence. Go where man will, if he does not learn to make his own oasis, and there to restore the vital reserves of his mind, he will not know tranquillity. It is a question mainly of habit, but some go through life and do not learn the way.

Seen in Passing

Although this is accounted a backward Spring, seldom has Vancouver Island appeared more beautiful at Easter. The wealth of gay blooms in fields and gardens, the return of the skylark to its love-song in Saanich meadows, the slow burgeoning of abundant foliage, all have conspired to fashion a Spring that will long be memorable to those who have recently returned from the battlefields of the world. Nor do we know of any sight more apt to brighten the human spirit than this parade of Nature at her festive best.

"To a Skylark"

Hail to thee, blithe Spirit!
Bird thou never wert,
That from Heaven or near it,
Pourest thy full heart
In profuse strains of unpremeditated art.

Higher still and higher
From the earth thou springest
Like a cloud of fire,
The blue deep thou wingest,
And singing still dost soar, and soaring ever singest.

In the golden lightning
Of the sunken sun,
O'er which clouds are bright'ning,
Thou dost float and run;
Like an unbodied joy whose race is just begun . . .

—SHELLEY.

There are only two foundations of law—equity and utility.—EDMUND BURKE.

To be in the weakest camp is to be in the strongest school.—G. K. CHESTERTON.

In nature there is nothing melancholy.
—COLERIDGE.

The Third Column

By TOM TAYLOR

TOWER OF BABEL

When you realize that the human race today converses in some 2,800 languages, it is not surprising the difficulties that arise, or the faintness of the hope of "one world" coming into being soon.

This was the figure quoted by Mr. Troy Perkins, the American vice-consul here, when he spoke to Rotarians the other day about the tongues of men. It illustrates the perpetuating Tower of Babel that spikes the efforts of men to get along with one another.

Language is the human medium of expressing thought, whether spoken or written, and words are its handmaidens. But when it is subdivided so profusely the handmaidens too often go unrecognized.

Mr Perkins pointed out that English is spoken by 260 millions of people, although it has become the Government language for about one-third of the world's population. He cited English as an instrument whose growth might be of great value, since a common language means common understanding and understanding means peace.

DIVERSITY OF THOUGHT

Certainly international councils would promise more of amity if they were not at the mercy of interpreters. When you stop to think of the diversity of thought tossed about from one language to another, and unwittingly distorted in the process, it is perhaps remarkable that delegates are able to reach any common understanding at all.

It is difficult enough for any man to understand a foreign language but when you introduce the idioms and habits of usage, it is easy to see how thoughts might be fogged in the process of translation.

And it is not always what you say but how you say it that means what you want it to mean.

Take as an example the homely colloquialism "okay," which is substituted so much on this continent for "yes." It is capable of more than one interpretation.

If you say it straight-forwardly it means "yes." If you give it an upward inflection you can be posing a question—literally asking the other person if something is "okay." If you say it with a resigned air it does not mean so much "yes" as "all right" or even "I suppose so." In some circumstances, if you gave your voice the right gradation, it could mean "hurrah." It would be no wonder if a foreigner looked on in amazement.

PRONE TO MISUSAGE

All languages have their peculiar applications, of course, but English, which borrows right and left with bland catholicity, is particularly prone to misusage in this respect.

Mr. Perkins referred to the readiness with which other languages have been raided to enrich the English tongue. As one of Shakespeare's pages remarked, "They have been at a great feast of languages, and stolen the scraps." Actually, we have stolen much more than the scraps.

Perhaps in the long run the English language will do what Esperanto was designed to do—provide a meeting ground for minds. There is no doubt its adoption is spreading at least to the extent of being a secondary language for peoples who normally speak otherwise.

This may be due to the prominence of English-speaking people all over the world, and the need for others to learn our way of speech if they hope to converse with us.

TOO LAZY TO LEARN

We have been accused, perhaps rightly, of being too lazy to learn other languages, leaving it to other nations to learn ours. It seems to be a fact that more nationals of other lands speak our tongue than English-speaking persons speak theirs.

"Words are the daughters of earth," said Dr Johnson, who had some experience with the handmaidens of language. No doubt if the daughters were kin in their effect on everyone, this world would be a happier place wherein to live.

Because, then, more people are beginning to meet us by learning our tongue, there is merit in Mr Perkin's suggestion that we should "watch over the heritage of our speech" if we want it to be an instrument for universal good.

Most of us are sloppy and careless in our choice of words, and prone to make a single word do the work of ten, after the fashion of "okay." There is no great harm done among ourselves, since we are quick to understand what is meant. But if we hope others to understand, the word that means what it says would be the best in use.

As the proverb says, "A word fitly spoken is like apples of gold in pictures of silver."

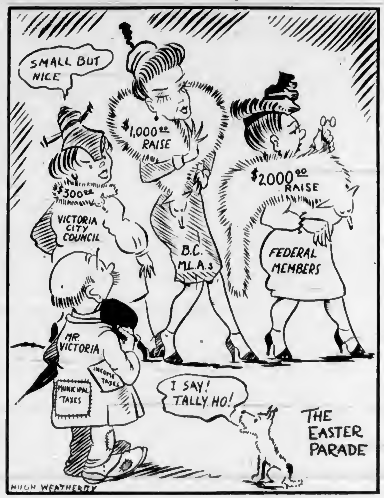

Letters to the Editor

No letter to the editor will be inserted except over the proper signature and address of the writer. This rule admits of no exception. No letter should exceed 300 words in length. Unsolicited correspondence cannot be returned.

IN BIG EARTHQUAKE

Sir,—Mr. G. I. Warren's and your article recalling the San Francisco earthquake and fire of forty years ago, bring back vivid memories to me. I was working on a ranch north of 'Frisco, just over the hills from Jack London's Valley of the Moon at that time. I had just got up at a few minutes to five a.m., when the ground began to heave up and down in a circular motion. I rushed to my brother's cot and grabbed him saying "Get up quick, Guy, it's the end of the world." We rushed to the door, and just across the way the large ranch house was bowing and scraping to the brick dairy, whose walls were toppling in and smashing down the Japanese cook's bed and shrine. Luckily he was already up, as we breakfasted at six in those days. I mean, luckily for him.

Mrs. Holmes, our boss and a real old 49-er—rode the Utah trail on her honeymoon from Kentucky, driving cattle, to sell to the miners at $100 a head, purchased for ten back East—sent me to town to get what news I could, and flour, sugar and tea if things were bad. It was bad enough. The city was all on fire, through broken gas and electric circuits, and no water to fight it with as water mains broken. The sky was red for weeks. Wages went up to ten dollars a day, with fire wood at twenty a cord. We went to 'Frisco six weeks after and they were busy rebuilding, though many basements still smouldered. We stayed in Oakland, and hearing the rattle of the trolleys the first morning, we both jumped out of bed and rushed downstairs, thinking it was another earthquake; but those were the days, when a man's ambition was to drive a six horse stage and save his money to buy a farm.

E. B. ELGOOD.
1570 Earlston Avenue, Victoria, B.C., April 18, 1946.

ONE VETERAN BODY

Sir,—There are a few of us who think that the idea of the Canadian Legion being broken up into three distinct and separate services is a method of disrupting the unity of the boys who fought and served, for the preservation of the Canadian way of life.

We believe that all branches of the Canadian Legion should be affiliated so as to form a head office in the capital city of each province, and to co-operate with the Dominion capital in Ottawa so as not to disorganize by various complaints and grievances, which definitely will produce no results under the present system.

So, veterans should pull together as a body, and not as individuals.

H. R. LePORDEON.
E. C. COSGROVE.
1256 Olive Street, Victoria, B.C.
B.C. CEMENT CO.
Bamberton, B.C., April 20, 1946.

Asks for Details On Request for Aid

Details on the type of cases involved in Victoria's request for mentally deficient girls not eligible for committment to the Provincial mental hospital, were asked in a letter to the city council yesterday from E. W. Griffiths, assistant deputy provincial secretary.

Progress of British Gas Turbines Assured

By E. C. SHEPHERD
North American Newspaper Alliance

LONDON, April 20 (By Cable).—The recent news of the break-up of the engineering team which produced the first jet-propulsion aero-engine in Britain should not be interpreted as inimical to the future progress of gas turbines. It marks, rather, the repetition of the fate that has befallen many pioneers. Those who sow the seed so often fail to reap the harvest.

That is what has happened to Air Commodore Frank Whittle and the distinguished engineers gathered around him. Persuaded that they will not have a chance to make gas turbines to their own designs, they have resigned from the organization they built. But the work continues, and some of them will have a hand in it in other spheres.

They made the gas turbine work and got it flying quite early in the war, but their engine was re-designed by another company before it could be sent into action.

Of the devotion of these men, there can be no doubt. Whittle himself was not only faithful to his self-imposed task, but was unconcerned with profit making. When the state took over his company two years ago, he presented all his patent rights free to the nation.

He was then, and still is, an officer in the Royal Air Force and has made no money out of the gas turbine, although he has worked on its development since 1934 when his company, Power Jets, Ltd., started.

During its first four years the company did not have enough capital for rapid development. In 1938, the Government began to take an interest in it and to commission research and development work.

When the war came in 1939, the Government increased its support and while the war lasted it was the only customer and the only potential customer, thus becoming the arbiter of Power Jets, Limited's work.

It was decided that the company should do only research and development while other companies should produce. Power Jets was to serve as the general consultant for all those interested in bringing the gas turbine to full fruition.

If it was intended to give the company a monopoly in this work, it was too optimistic. To put a new engine into the hands of ingenious design staffs of great companies and expect them not to try to improve it was asking too much. Others, besides engine designers, were tempted to work on the basic ideas. Makers of pumps, burners and other parts were called in and all tried to improve on the original.

By the end of the war many companies had added something to the work of the Whittle team. The whole product of this co-operative effort had also been communicated step by step to the United States.

One company producing a relatively small range of components has estimated the capital value of the ideas it communicated free to the United States at $5,000,000. That piece of reverse lend-lease has ceased since the war ended, but the evolutionary work continues and certain other British companies have begun to produce gas turbines differing somewhat from those supplied by Power Jets, Ltd.

The original company, now belonging to the state, was still at the service of State departments or private firms and required to work out problems referred to it, but always debarred from turning out the finished product.

That state of affairs continuing into peacetime did not please Whittle, who resigned last January. Soon afterwards, his company was made part of a research and development section of a state department. Having waited just long enough to examine the prospects, most of his fellow engineers also resigned. The research officials remain.

The Whittle team is entitled to official recognition for doing the spadework and succeeding in making a gas turbine that would fly. Still more, they deserve credit for having created a new industry, for the making of gas turbines is nothing less than that. It is a new industry in which Britain leads the world.

But the full application of jet propulsion depends on something more than the delivery of immense power. Low specific weight in the turbine and a relatively low specific fuel consumption are needed to put the turbine at the service of commercial air transport. In these matters, too, no other nation has approached Britain's success.

Observation Car

By G.S.

One of the most famous Pacific Coast vessels is Ss. Victoria, operated by the Alaska Steamship Company between Seattle and Alaska. She was launched by William Denny & Brothers, Ltd., at Dumbarton on the Clyde on December 10, 1870. As the Parthia, she ran from Liverpool to New York for 15 years. In 1886 she entered the Orient service out of Vancouver and subsequently plied between Tacoma and Hongkong. During the Spanish-American War the Victoria made three voyages to the Philippine Islands as a troopship. She was acquired by the Alaska Steamship Company in 1908. She is 300 feet long, has a beam of 40 feet, and is 35 feet in depth. Originally built to accommodate 200 first-class and 760 steerage passengers, the venerable vessel owes her exceptionally long life to her hull of one and one-quarter inch hand-wrought Swedish iron plates. . .

Sensitive radar equipment at Trans-Canada Air Lines' Winnipeg headquarters is able to locate flights of ducks at distances up to 30 miles. Individual ducks have been identified as far away as 10 miles.

From the Financial Post: "Ordinary motorists are assured of sufficient tires made from synthetic rubber and cotton cord, but truck and bus operators may feel the pinch unless the current shortage of Rayon cord is overcome in the United States. Because of the heat generated in heavy duty tires when carrying loads at fairly high speeds, Rayon cord is necessary."

From The Brandon Sun: "If Canada wants to preserve the secret of the atomic bomb, why not simply wrap it in red tape and put it in an Ottawa pigeonhole?"

The word private, referring to army rank, was the name originally given to soldiers hired by feudal barons to their private wars.

Sunrise and Sunset

APRIL

Times of sunrise and sunset (Pacific standard time) at Victoria, B.C., for the month of April, 1946.

Date	Sunrise	Sunset	Date	Sunrise	Sunset
1	5 02	18 43	15	5 27	18 06
2	5 01	18 44	17	5 30	18 07
3	5 00	18 46	18	5 19	19 09
4	5 47	18 46	19	5 17	18 15
5	5 45	18 50	20	5 15	18 11
6	5 43	18 51	21	5 13	18 13
7	5 41	18 20	22	5 11	18 14
8	5 39	18 04	23	5 09	18 16
9	5 37	18 34	24	5 07	18 17
10	5 36	18 37	25	5 06	19 18
11	5 33	18 08	26	5 03	18 20
12	5 30	18 00	27	5 02	18 23
13	5 28	19 01	28	5 00	18 23
14	5 26	19 02	29	4 58	18 29
15	5 24	18 04	30	4 57	18 24

Meteorological Office, Gonzales Heights, Victoria, B.C.

TWENTY-FIVE YEARS AGO

(From The Daily Colonist of April 21, 1921)

Damage by Wind—During a spell of heavy wind on Tuesday a crate of plate glass for the new Hudson's Bay building was blown over and all the contents broken. The crate contained several large plates for the downstairs front windows of the new structure, each valued at $200. The total damage ran over $1,000. The accident occurred at the building.

FIFTY YEARS AGO

(From The Daily Colonist of April 21, 1896)

The City—Mr J S March, mining engineer, left for Vancouver yesterday morning on his way to Cariboo as manager of the Cariboo & William Creek Consolidated Mining Co. The company has acquired the Black Jack quartz mines on William Creek, and will start operation immediately. Mr March will superintend the shipment of the machinery now lying at Vancouver for the reduction of ore by the cyanide process.

SEVENTY-FIVE YEARS AGO

(From The Daily British Colonist of April 21, 1871)

Returned Yesterday—Captain Edward Stamp returned yesterday looking younger than ever after an absence in England of fourteen months. It is the captain's intention to engage largely in the business of packing salmon in tins and barrels for the European markets, and in developing other of our native resources.

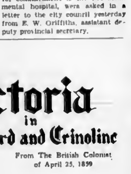

Victoria in Beard and Crinoline

From The British Colonist of April 25, 1859

Want to go to the races 1859 style? There were diversions in those days to take the unlucky bettor's mind off his vanishing bankroll.

"Next Monday and Tuesday the horse races will come off at Beacon Hill," says The British Colonist of April 25, 1859. "There will be lots of fun—catching pigs by the tail, climbing a greased pole and running in sacks. Mr. J. Dugle Cusheon, the enterprising proprietor of the Union Hotel, will erect a large circus tent to accommodate the public with refreshments, which he will serve in that masterly style peculiar only to himself."

The time-honored sport of chasing the bookmaker probably provided an interesting supplement to such entertainments.

Mr. Cusheon, incidentally, advertised in the same issue of The British Colonist that the new wing of his hotel had been "most tastefully fitted up with wash and bathroom." A startling innovation, no doubt.

The Union Hotel, he proclaimed, "is now being conducted on the same principle as the What Cheer House of San Francisco." There was space there, he said, for 100 additional men. Among the hotel's attractions was "a select private reading room, with a library of choice books, Atlantic, European and California newspapers." Rooms were equipped with "new beds, Pulu mattresses, single and double rooms, at $1 and $2 per week."

Some idea of the cost of living can be gained by this advertisement: "Beef, seven cents per pound; 150 tierces, each 330 pounds net, fine corned beef for sale in lots to suit purchaser. Apply to H. Holbrook, Hotel de France, or at the wharf of J. T. Little, Wharf Street."

Low prices were all very well, but Victoria's money was in a chaotic state, according to a letter from "Mercator" in The British Colonist.

"As a natural consequence of the recent movement made by bankers and others in San Francisco towards the expansion of depreciated foreign silver coin, Victoria is threatened again by inundation this Summer, not indeed by thousands of brigands (God save the mark), but by thousands of spurious and depreciated South and Central American dollars and Bombay and Calcutta rupees.

"Many persons fortunate enough to be the possessor of a sovereign, or an eagle, and who has occasion to have it changed in any of the shops, restaurants or barrooms in town, will find that one-half or more of what he receives consists of the following described metal, the relative value of which to American currency in San Francisco is as follows:

"Bolivian dollars and half-dollars, 70 and 35 cents. Other South and Central American dollars and half-dollars, the same. Rupees, 40 cents each. In asserting that at least half the silver currency comprise the above-named coins, I do not do so at random, and for the proof refer every man to his pocket."

Previous issue of The British Colonist stated that "nearly $100,000 in gold dust was carried away by the steamer Brother Jonathan on her last down trip."

Rough roaring, cosmopolitan Victoria, with its saloons and great cargoes of gold dust, its jingle of outlandish coins, and horse races where unsophisticated citizens found entertainment in climbing greasy poles and catching pigs by the tail! For better or for worse, 87 years have shown an astounding change.

Quiz on Franco Spain Possible if Australia Moves Before Council

NEW YORK, April 20 (AP)—Australia's proposal for an investigation of Franco Spain by the United Nations Security Council appeared tonight to be headed toward almost certain approval when the council resumes discussion of the Spanish question next week.

Strong support of the proposed inquiry was assured when it became apparent that advocates of an immediate world-wide diplomatic break with Spain were linking up behind it.

The first nation to announce publicly that it would support the motion of Australian Delegate W R Hodgson was Mexico one of the most ardent backers of the Polish move for a diplomatic quarantine of the regime of Generalissimo Franco.

Mexican Foreign Minister Francisco Castillo Majera said in Washington that the Australian proposal was a "good compromise" and announced that Mexico would support it.

Polish Delegate Oscar Lange, sponsor of the original resolution calling for an immediate break with Spain was reported earlier to have assured Hodgson of Poland's support.

It had already been generally conceded that Lange's resolution was doomed to defeat if it ever came to a vote.

Russia and France the other two advocates of a diplomatic break remained silent on their plans, but it was believed they would support the Hodgson compromise.

Under this plan, a five-man committee would be appointed to determine whether the Franco regime was a threat to world peace. The committee would be required to report back by May 17.

While some of the delegations would not commit themselves, pending further study of the proposal, the plan was generally well received. There was no immediate opposition from any quarter.

The Spanish question, which already has been the subject of two days of bitter debate, was not expected to come up before Wednesday. Ahead of it on the agenda is the controversial Iranian question which will be taken up when the council re-convenes at 3 p.m., Eastern Standard time, Tuesday.

Delegates expressed the belief that the Iranian question would be disposed of quickly by voting down Russia's proposal to delete the case from the agenda.

Seek Planes for Forestry Patrol

Tenders for the supply, maintenance and operation of four aircraft for forest protection work under direction of the British Columbia Forest Service have been called by the Department of Lands and Forests.

The number of planes is double that used by the department last year. The planes will be used during the summer season.

The forest service will require first priority on aircraft supplied to the extent of approximately 500 flying hours, the exact number of hours to be determined in charter on the basis of flying rate applicable to individual aircraft supplied and the total dollar value of the charter.

Particulars are available from the Forestry Department of the Provincial Government.

City Employees Honor Associate

A brief case, mantle radio and a pen and pencil set were presented Thursday to Albert Taylor, formerly of the city assessor-collector's office by Acting Mayor Edward Williams on behalf of City Hall employees.

Mr Taylor, who has been in the service of the city for 20 years, is leaving Tuesday to assume the post of municipal clerk for Alberni.

One Boat Found; Other Still Lost

Claire N—gillnetter of British Columbia Packers Ltd.—has been found by R.C.A.F. Air-Sea Rescue aircraft, and its operator, Christian Christiansen and his two young sons, have been returned to their Vancouver homes it was reported yesterday by British Columbia Police.

Searching operations are continuing for the fishing vessel Annabelle, now missing for five days. The search is being concentrated in the Gulf of Georgia area. Fletcher Bishop is believed to be the only one aboard the boat.

More than 250 miles of coastline have been covered by planes from Patricia Bay, Inspector Roger Peachey, head of the provincial C.I.B., reported yesterday. The search will continue.

Ask Applications From Engineers

Civil Service Commission of Canada yesterday invited applications for three posts under the Board of Transport Commissioners and six posts with the Unemployment Insurance Commission. They are:

District Engineers with the board of Transport Commissioners three vacancies at a salary of $4,200 to $4,800 a year, one at Calgary, one at Winnipeg and one bilingual at Ottawa.

Chief Staff Training officer of the Unemployment Insurance Commission one vacancy at $2,600 to $4,200 a year, to design supervise and co-ordinate employee training programs across Canada.

Assistant Supervisor of Staff Training two vacancies at $3,300 to $3,600 a year.

Planning specialists, three vacancies at $2,300 to $3,600 a year to design and co-ordinate forms procedure and systems concerning employment, insurance and departmental administration across Canada.

Hot Safety Razor, Air-Cooled, Soothes Skin, Says Inventor of New Shaver

ROCHESTER, N.Y., April 20 (AP)—Now it's a hot safety razor which the inventor claims will wilt the whiskers and scrape the cheek clean with a blade heated to a 140-degree temperature. M M Gravin a man with a tough beard, produced the new razor after three years of experimentation.

The first electrically heated model had a handle made of a sawed-off broomstick drilled and wired, but the latest is shockproof and waterproof and has an air-cooling system all its own.

The principle is "very simple," Gravin declares. "When the razor heats to 140 degrees the molecules at the cutting edge of the blade are set into vibration and that makes the blade cut sharper and smoother," he says. "The action of the heat in the blade heals abrasions and soothes the skin. No hot towels, no hot water, no fuss."

Responsibility for the invention goes to his wife and the barbers who refused to shave the Gravin chin a second time.

Club Calendar

TUESDAY—Kiwanis Club luncheon, Empress Hotel ballroom, 12.10 p.m.

THURSDAY—Rotary Club luncheon, Empress Hotel ballroom, 12.10 p.m.

FRIDAY—Lions Club luncheon, Duke of Kent room, Empress Hotel, 12.10 p.m.

The Kiwanis Club is holding a special meeting this week.

J N Taylor, manager of the Bank of Montreal, will be the guest speaker of the Rotary Club. His subject will be "Banking."

The Lions Club will have an open meeting.

Island Pioneer Dies

NANAIMO, April 20—One of the Island's most famous cougar hunters died in Nanaimo Hospital today in the person of James Craig, at the age of 82. He came from Prince Edward Island to Vancouver Island in 1882 and took up residence on a farm later known as Craig's Crossing, 20 miles north of here. Many of his sheep being killed by cougars, Mr Craig became an expert in exterminating the big cats. He kept a pack of dogs, and it was customary for many years to send for "Jim and his dogs" when a cougar was seen within a radius of 25 miles.

He leaves two sons, Duncan and Fred, at home, two daughters, Mrs. J Lochore, Craig's Crossing, and Mrs H Pack, Ocean Falls. The funeral will be held Tuesday at 2 p.m. from the Westwood-Hirst Funeral Home, Nanaimo.

Job Vacancies in Victoria Gaining

Gloomy prophecies of increased unemployment appeared to be unjustified last week as vacancies continued to increase, C. A. Budge, employment service manager here, said yesterday that vacant jobs have nearly doubled in the last month and the upward trend is likely to continue.

Up to Friday there were 817 jobs for men compared with 480 a month ago; and 297 for women, compared with 287 a month ago. Women's jobs have shown a decline in the last week, however, dropping to the present figure from 399.

Construction industry led in the demand for men workers, with 202 vacancies listed. Other figures were: skilled and semi-skilled, 109; heavy labor, 149; service workers, 135; logging, 74; sales, 64; light labor, 40; agricultural, 24; clerical, 20.

Women: service, 108; domestic, 70; clerical, 48; laundry and dry cleaning, 26; unskilled, 23; sales, 22.

Parksville Businessman Passes at Nanaimo

NANAIMO, April 20—Capt. Godfrey J. Forbes, M.C., Parksville, second son of the late Ven. Archdeacon J. Forbes and Mrs. Forbes, Westport, Ireland, passed away in Nanaimo Hospital on Friday.

Capt. Forbes came to Canada 34 years ago and operated a real estate and insurance business at Parksville. He served with distinction in the Royal Irish Fusiliers during the Great War.

He is survived by his widow, Letia M., at present serving as a discharge officer in the C.W.A.C., one son, Gordon, a member of The Daily Colonist editorial staff, also four brothers and three sisters. Funeral services will be held at 2 p.m. on Monday.

Trophy Winner Had Interesting Career

Grant W. G. McConachie, general manager of Western Lines for Canadian Pacific Airlines, who was recently named winner of the McKee Trophy for outstanding contribution to Canadian aviation in 1945, received his first knowledge of flying from another McKee Trophy winner, Morris Burbidge.

The two were together in 1929.

Mr McConachie embarked on a career of transport flying in the Far North. He pioneered several of the northern air routes which today have become permanently established. During the past few years he has held high positions with Canadian Pacific Airlines.

Now Put All Your Spring Cleaning Worries in Our Hands

See How EXCLUSIVE SANITONE 2-Way Process Gets Clothes Cleaner

MORE THOROUGH CLEANING
RETAINS NATURAL TEXTURE

Once you've seen how Sanitone 2-way cleaning restores that "new" look to your garments, you'll never be satisfied with any other method. Acting not only on all greasy soils, 2-way cleaning actually removes sticky, sugary food spots, as well as perspiration and odor. You can see the difference between Sanitone and any other method.

NEW METHOD LAUNDERERS DYERS DRY CLEANERS
GARDEN 8166

Howard L. McDiarmid
OPTOMETRIST

Complete Optometric Service
Examination by Appointment
Phone E 7111
Hudson's Bay Company.

CONSTIPATED
LIVERISH?
TAKE BEECHAM'S VEGETABLE LAXATIVE PILLS FOR QUICK Relief
BEECHAM'S PILLS

VICTORIA DEPOT GARAGE
BROUGHTON AT BROAD
(Next to Coach Lines Depot) E 8141

YOUR DREAM HOUSE
—Also—
Cottages, Utility Rooms, Garages and Chicken Houses
Easy to Erect
All Materials Shipped Quickly After Your Order
For Further Information, See
A. H. JACKSON
Agent for Prefabricated Buildings
Langford P.O., 980 Island Highway

Cakes and Pies and Real Home Fries... That's what every man goes for!

Lady, get wise to Crisco—
CRISCO improves all 3
Cakes, Pies, Fried Foods

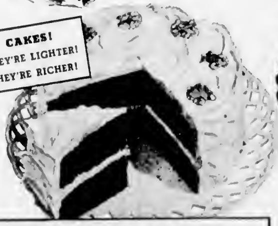

CAKES! THEY'RE LIGHTER! THEY'RE RICHER!

PIE CRUST! FLAKY, TENDER EVERY TIME!

CRISCO CHOCO-LIGHT CAKE

Now—better cakes on every count! For lightness, richness, moistness, texture—the new Crisco Success Cakes top the cakes you used to make.

Measure into mixing bowl:
1½ cups cake flour (sifted before measuring)
1⅛ cups sugar • ½ cup Crisco
1 tsp. salt • 1 tsp. soda
2 squares melted bitter chocolate • ½ cup milk

Stir vigourously by hand or with mixer (medium speed) 2 minutes. Now stir in (yes, all by itself) ⅜ tsp. baking powder

Now add. ½ cup milk
2 eggs (unbeaten) • 1 tsp. vanilla

Blend by hand or in mixer (medium speed) for 2 minutes. The batter will be smooth and thin. Pour into two 9" layer pans (1½" deep) which have been rubbed with Crisco and lined with waxed paper. Bake in moderate oven (350° F.) 25-30 minutes. (*Crisco has a special baking secret. No other shortening can give you such light cakes. With Crisco—only with Crisco—we promise you a better cake all 'round from this recipe!*) Frost with your favourite boiled icing. All Measurements Level.

CRISCO APPLE PIE
with Toasted Cheese Top

6-8 tart apples • 1 cup granulated sugar
1 tbsp. flour • 1 tsp. cinnamon
Double-crust recipe Crisco Pastry

Mix sliced apples with sugar, flour and cinnamon. Line a 8" pie pan with Crisco Pastry. (*Yes, ma'am! You can get flaky, tender pie crust every single time! Just follow the easy, sure-fire Pastry Method on the Crisco carton—be sure to use Crisco—and you'll say good-bye to pie failures.*) Fill with apples. Cover with top crust.

Press edges together tightly. Bake in hot oven (425° F.) for 10 minutes; reduce to moderate (375° F.) and bake 30-40 minutes longer. Before serving, lay narrow strips of cheese in lattice design on top crust. Place under broiler or in oven till cheese just begins to melt. All Measurements Level.

Pure and Sweet—It's Digestible!

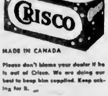

MADE IN CANADA

Please don't blame your dealer if he is out of Crisco. We are doing our best to keep him supplied. Keep asking for it.

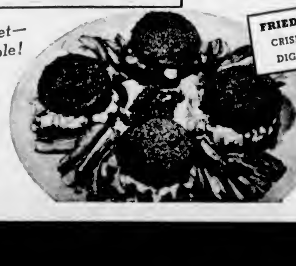

FRIED FOODS! CRISP, LIGHT, DIGESTIBLE!

CRISCO PAN-FRIED FRENCH-FRIES
with Double-Decker Dandies

Cut raw potatoes into strips. Soak in cold water several hours. Dry thoroughly. Fry in frying pan in half-inch of Crisco. (*No need to fear upset digestions! Foods fried crisp and light in Crisco not only taste better—they're so digestible the whole family may eat 'em. Crisco is pure, all-vegetable!*) Stir potatoes to brown on all sides.

DOUBLE-DECKER DANDIES: Pat seasoned hamburger into thin patties. Allow two for each serving. Fry quickly in frying pan containing enough hot Crisco to cover bottom. To serve, put patties together with creamed vegetables, such as carrots and peas.

NEW CRISCO COOK BOOK! Send 15¢ in coin to Crisco, Dept. N, 1418 Montcalm St., Montreal 24, Quebec, for 64-page cook book "Recipes for Good Eating." Offer good in Canada.

HOME OWNERS, ATTENTION
A ROOF OF BEAUTY
DEPENDABLE WORKMANSHIP
ASPHALT SHINGLES OF QUALITY
NO MESS AFTER THE JOB
A METHOD OF EASY PAYMENT
CALL US FOR FREE ESTIMATE
ADANAC ROOFING CONTRACTORS CO
BEACON 3776—DAY OR NIGHT

IRON FIREMAN
AUTOMATIC COAL FIRING
You have the fun—let Iron Fireman do the furnace work. Quickly installed in your present furnace. Provides automatic heat at low cost.
"You Can Afford GENUINE IRON FIREMAN Comfort and Convenience Now"
VANCOUVER ISLAND DEALERS
C. J. McDOWELL - - - Victoria
E. H. ORMOND - - - Nanaimo
A. H. HANNA - - - Port Alberni
E. RUSHTON - - - Courtenay

Use the Old "RELIABLE"

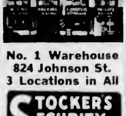

No. 1 Warehouse
824 Johnson St.
3 Locations in All

STOCKER'S SECURITY STORAGE LTD.
VICTORIA'S FINEST FURNITURE WAREHOUSE
MOVING - PACKING
PHONE G 3181

SILK Blouses
To wear with your Spring suit. Pretty new styles in crepe and sheer.
Priced From
2.95
DICK'S DRESS SHOPPE
1324 DOUGLAS PHONE E 7552

DIGGON-HIBBEN LTD.
Brief Buylines
■ Metal label holder guides for Better Filing.
■ Transfer Cases and Supplies. All styles.
■ Stencils and other Marking Devices for Office, Shipping, Store, Factory.
■ Waterman's 100 year Reynold's ? year (?), Parker 51 Pens.
DIGGONISM — Experience is another name for our mistakes.
DIGGON'S
1200 Block Govt. St.

PREMIER'S NEW HEALTH PLAN
NO MEMBERSHIP FEES
No Limitations Up to $1,500 on the Following Benefits:
• DOCTOR BILLS
• HOSPITAL BILLS
• NURSING BILLS
• X-RAY CHARGES
• ANAESTHETIC CHARGES
• OPERATING ROOM CHARGES
• MEDICINES DRESSINGS
• LABORATORY COSTS
• FULL MATERNITY COSTS
• CHIROPRACTOR SERVICES
Sickness and Accident effective immediately cost as low as 3 1-2 cents a day
617 STOBART BLDG. Phone E 0081

ORDER YOUR WINTER COAL Supply Today
PHONE G 3541
J. E. PAINTER & SONS
617 CORMORANT STREET

DIAMOND RINGS
We Invite You to Inspect Our Complete Range of ENGAGEMENT RINGS of the Highest Quality With Perfect Diamonds and Lovely Modern Settings
PRICED AT 25.00 UP
Kenton, Ltd.
PERFECT DIAMONDS
653 YATES
Corner Douglas and Yates By the Clock

Is YOUR office or shop LIGHTING old AND INEFFICIENT?
Have a modern arrangement DESIGNED for your individual requirements
For Complete Information Consult
VICTORIA MARINE ELECTRICAL ENGINEERING CO., LTD

DARLING'S Rx Pharmacy
SOON!
Chen-Yu
FORT AT BROAD

Social and Personal

Mr and Mrs S Todd, of Calgary, are registered at the Empress Hotel.

Mr. and Mrs. G W G. McConachie and family, of Edmonton, are visiting the city, and are guests at the Empress Hotel.

Mr and Mrs Norman Collins are the guests of Mr. and Mrs. Wilfred A. Greene, West Vancouver, over the Easter holidays

Miss Olive Angus arrived yesterday from New York City to make an extended visit to her sister, Miss Brownie Angus.

Miss D. Moore, who for several weeks has been seriously ill in St. Joseph's Hospital, is returning to her home, 1485 Fort Street, today.

Mr. and Mrs. R H S Ker, 1524 Bitasta Place, entertained last evening at a delightful party for their daughter, Miss Elspeth Ker, on the occasion of her eighteenth birthday.

Mr. and Mrs. Charles O. Jordan, Cook Street, have gone over to Vancouver to spend the Easter week-end with the former's parents, Mr. and Mrs. W. G Jordan.

Mr. and Mrs. H. Crae Dawson, Osoyoos, are spending their honeymoon at the Empress Hotel. Mr Dawson has a large fruit farm at Osoyoos.

Miss Maureen Rogers, daughter of Mr. and Mrs. T. C. Rogers, Island Road, has as her guest for the Easter vacation Miss Doreen Cottrell, Vancouver.

Lieut. N. S. Gloria Wilson, R.C.A.M.C., arrived in the city on Thursday to spend terminal leave with her mother, Mrs Charles E. Wilson, "Laguannan," the Uplands.

Mrs. W S. Terry and Miss Ilace Terry are here from Vancouver to spend Easter with Mrs. Terry's son and daughter-in-law, Mr. and Mrs. Goldwin M. Terry, Monterey Avenue.

Mrs Charles W Cropp and little daughter, Brenda, arrived from Vancouver on Thursday to visit Mrs. Cropp's parents, Dr. and Mrs. A. J. Gareache, Fairfield Road, over Easter.

Relatives attending the MacKinnon-Thomas nuptials at Our Lady of Lourdes Church last evening were Flying Officer and Mrs A. E. Thomas, Vancouver, and Mrs G. Goodfellow, Courtenay

Mr. and Mrs. W. Stuckey, McNeill Avenue, and their daughter, Miss Barbara Stuckey, left the city on Friday en route to Winnipeg, where Miss Stuckey's marriage is to take place early in May.

Mrs. William Duncan and three children, Billie, Jimmie and Judith, Vancouver, are spending the Easter holiday with their uncle and aunt, Mr. and Mrs William Burt, 169 Burnside Road

Mrs W E. Peters, Kamloops, is the week-end guest of her mother, Mrs. T C Brooker, 1052 Burdett Avenue She came here to attend the wedding of Miss Rena Turpel and Mr E A Brachat last evening.

Out-of-town guests at the Smith-Cruse wedding last evening were Mr. and Mrs Hugh Smith, Miss Margaret Smith, Mr Robert Smith and Mr George Smith, all of Vancouver, and Miss Maybelle Sheret, Portland, Oregon.

Mrs. M P Hilton Weeks is leaving the city on Tuesday on her way to Montreal to embark on the Ss Cavina the middle of May for England. Mrs. Weeks will visit her parents in Norwich, Norfolk, after an absence of seven years

Mrs. J. S. C. Fraser, Verrinder Avenue, is accompanying her son-in-law and daughter, Mr and Mrs. G Clifford Large and daughter, Ann, to Seattle tomorrow, and will stay with her youngest daughter, Miss Frances Fraser, for a week or so before returning to the city.

Mrs Rose Gizen was honored at a farewell surprise party held on Friday evening at the home of Mrs J. Cunningham, Maddock Street, on the eve of her departure for the East Among those present were Mrs A Bradley, Mrs M Julland, Mrs B Lundgreh, Mrs. G Dodds, Mrs S Collins, Mrs J Irwin, Mrs L. Parry, Mrs. Clements and the Misses Frances Wickenheiser and Helen Kohalyk.

Mrs. C S Beals and Miss Noel Smith were joint hostesses at the tea hour yesterday afternoon at Spencer's tea room when the invited guests were members of Chapter "N", P.E.O Sisterhood Mrs J. E Lane, president, Mrs Harry Hickman, Mrs H L. Smith, Mrs Claude Campbell, Mrs. H O Shepherd and Miss Helen Gibson, the latter's member of Victoria Chapter, Toronto Conservatory Alumni.

In honor of visiting delegates to the Spring conference of the Western Canada Region of the American Federation of Soroptimist Clubs, Miss Nell Jones, president of the Victoria club, and members of the executive entertained at a luncheon at the Empress Hotel yesterday. Alderman Margaret Christie, Mrs J. Broughton, director of the Western Canada Regional, and Mrs. Lois Bell Sandall, national president, were special guests.

Mrs Curtis Watson entertained at the home of her sister, Mrs Hugh Nichols, 2732 Bowker Avenue, last Thursday, in honor of her daughter, Mrs John Barclay Young, who is leaving this week for England to join her husband, Lieutenant Young, R.N., Fleet Air Arm Mrs Watson was assisted by Mrs. R Young, mother of the groom, in receiving the guests Among those present were Mr and Mrs E Woodward, Mr and Mrs. Laurence Woodward, Rev and Mrs. O H Scarrett, Mr and Mrs. W Cupples, Mr. and Mrs. V. Cross, Mr and Mrs. Reginald Wenman, Lieut and Mrs Thurbur, Mr. and Mrs Denis Watson, Mrs. and Mrs E Munday, Mr and Mrs Carman Easton, Mr and Mrs E Burkinshaw Mr and Mrs W Slater, Mrs R Grubb, Mrs R Hovie Mrs. W Woodward, Mrs. J Kyle, Mrs D. Duncan, Mrs. Monty Garwood, Misses D. and B Young, J. A and R. Woodward, Nancy Kyle and Lieut J. Gibbs

Mr and Mrs G Clifford Large and their small daughter Penelope Ann are leaving the city tomorrow for Seattle, where they will board Ss Marine Falcon on the twenty-seventh for Shanghai, China, to make their home Mr Large will resume his duties with the Nestle Milk Products Company after two and a half years internment and the past six months on leave with his family in Victoria Mrs Large and Ann were also prisoners of the Japanese for more than two years

Victoria Children Greet Easter Morning With Sunny Smiles

The Easter Bunny Was an Early Visitor to Little Sally Rivers, Pictured Above With Her Gifts. Sally Is the Two Year-Old Daughter of Lieut. O. Rivers, R.C.N. of H.M.C.S. Ontario, and Mrs. Rivers, and Makes Her Home at 1616 Belmont Avenue

Little Michael Welland, the Two-Year-Old Son of Lt.-Cmdr. and Mrs. R P. Welland, Royal Roads, Is Pictured Making Friends With His Easter Bunny.

This Sunny-Faced Little Boy Pictured Among the Spring Blossoms Is the Two-and-a-Half-Year-Old Son of Capt. and Mrs. Ian Macdonald, Who Lives With His Parents at the Home of His Grandparents, Mr. and Mrs. John Macdonald, 1318 Transit Road. His Maternal Grandparents Are Mr. aod Mrs D. J Angus, 1617 Rockland Avenue.

—Colonist Photos

A Small Boy and His Dog—Little Ian Macintosh and His Pal, "Salt" Are Spending Easter at Home Quite Happily Together. Ian Is the Two-Year-Old Son of Lieut.-Col. and Mrs Macgregor Macintosh 333 Denison Road.

Some Facts About Nylons

TORONTO, April 20 — Timely advice from the manufacturers of full-fashioned nylon hosiery was released today to those women who have been complaining about their new nylons being small in foot size.

"Actually," says a representative of the industry, "this is not the case The new full-fashioned nylons are made to the correct size However," he went on to say, "during the war women became accustomed to rayon and lisle hose, which have a tendency to stretch after washing and wearing Hence, over a period of five years, most women have built up a very definite idea of hosiery size based on rayon standards

"Also," he continued, "some of the best hosiery customers today were youngsters and did not wear hose in the prewar period All they can judge by is rayon"

The executive went on to explain that most retailers are advising women to buy a half size larger in nylons, with the result that they are getting proper fit in nylon hose.

"Bear in mind," he declared, "it is not only the length of the foot but also the heel fit with which we are concerned If the stocking is too long, the heel splice will be pulled up too high and vice versa"

The answer to the problem lies apparently in making sure of foot sizes by measuring the foot accurately The length of the foot in inches should be the size of full-fashioned nylons If the foot is very wide, however, the wearer may be more comfortable in a half size larger. If very narrow, possibly a half size shorter would be a better fit. But to get the correct size in glamorous new full-fashioned nylon hose, it is essential to make sure of the foot measurement.

Red Cross Notes

The Brentwood Red Cross Unit will hold its annual meeting in the Women's Institute Hall, Brentwood, on Wednesday at 2 30 p m

LINEN SHOWER MAY 3

The British Columbia Protestant Orphanage annual linen shower will be held at the Home on May 3, when tea will be served from 3 p.m to 6 p.m. Donations of linen or cash will be gratefully received, and it is hoped that the response will be generous.

Engagements

Mr and Mrs A S Huntingford, Ganges, B.C., announce the engagement of their second daughter Mary Stella, to Michael Edward, eldest son of Mrs A M Ley and the late C E Ley of Victoria B.C The wedding will take place on June 15 at St George's Anglican Church, Ganges, B.C.

Mr and Mrs. S C. Hallam, Linwood Avenue announce the engagement of their only daughter Margaret Jean (Peggy), to Sub-Lt. Arthur Keith Cameron R.C.N., eldest son of Mr and Mrs S K. Cameron, of Shaunavon, Sask The wedding will take place on May 31 at the Metropolitan Church, Victoria, 8 p.m

Mr and Mrs. Frederick H Newman, 853 Queens Avenue, Victoria, B.C., announce the engagement of their second daughter, Marjorie Louise, to Mr Arthur Wilfred Pistell, son of Mr Edward J Pistell and the late Mrs Pistell, 2338 Glasgow Avenue, Victoria, B.C The wedding will take place Saturday evening, May 11, 1946, at St. John's Church at 8 o clock.

Announcements to appear under this heading will be accepted at The Colonist Advertising Department. Minimum charge $1.50 for 10 lines, and 15c for each additional line.

Special Exhibits For Flower Show

Two splendid complimentary exhibits will probably be a feature of the Spring flower show of the Victoria Horticultural Society, Friday and Saturday next, at the Crystal Garden.

Vancouver Island rock garden enthusiasts will exhibit for the first time in several years, and Layritz Nurseries will again enter a complimentary exhibit.

A table of flowers from the Victoria Women's Institutes and a large number of competitive exhibits will turn the Crystal Garden into a flower fairyland for the two-day show

General classes will be judged by J. J. Woods, Dominion Experimental Farms, Saanich, and W G Darling, head gardener at Government House. Mrs. L E Wright and Mrs D. Haughton, will select the best in artistic classes.

The show will be open to the public at 2 p.m Friday, and will close around 9 30 p.m. Saturday with a flower auction. Entries close Wednesday Catalogues may be obtained from Alderman D. D. McTavish, 607 Fort Street.

TEA SUCCESSFUL

Mrs E Oliver, district deputy, and Mrs. B Langley, president of Primrose Lodge 32 of the Daughters of England, welcomed many war brides, who were special guests, to the "primrose" tea held in the S.O.E. Hall. Mrs. Oliver and Mrs. S Jacklin poured tea from a prettily decorated table centred with Spring flowers. Mrs. G S. Eden and Miss Gloria Gallop entertained with vocal solos

RUGS from INDIA (MARWAR)

NEW SHIPMENT JUST ARRIVED

CHOOSE YOUR RUG TODAY WHILE THEY ARE AVAILABLE

Size 4.6 x 2.3, in colors of plain sand copper, green, blue, sand or cream $27.75

Size 7.0 x 4.0, in colors of blue, peach, green or cream. Limited number $76.75

Size 9.1 x 6.6, available in plain sand or green These lovely rugs will add beauty to your home $153.50

McLennan, McFeely & Prior, Ltd. 1400 GOV'T ST. G 1111

Shareholders

There are more than 30,000 investors who have their savings in the B.C. Electric. The policy of the B.C. Electric has always been the best service at the lowest cost.

B.C. ELECTRIC

A Proven Remedy For Sour Stomach

Symptoms of indigestion cause considerable distress to thousands of people Most find relief through the use of Cal-Bis-Sodex which contains ingredients that gently help alkalize the stomach and restore proper functioning of the digestive system Cal Bis-Sodex gives fast relief from the distress of digestive disturbances Cal Bis-Sodex is on sale for 35c, 65c and $1.— at all Cunningham Drug Stores and other drug stores. (Advt.)

GIVE to the SOLARIUM APRIL SHOWER of DIMES

Annas Taylor BEAUTY SALON 1004 BROAD STREET

Famous Names

Symbolizing Quality From the World of Shoe Craftsmen

Exclusively at MUNDAY'S 1203 DOUGLAS

CHOICE MEAT POULTRY

VICTORIA MEAT MARKET 707 CANDORA

Ritz MILLINERY

★ SMART

★ DISTINCTIVE

★ REASONABLE

1447 DOUGLAS

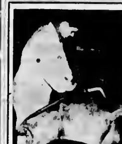

UPHOLSTERY Cleaning and Repairs

CARPETORIUM ★ E 2861

Free Pick-Up and Delivery

happy surprise for youngsters

Who Hate To Take Laxatives

No more tears — no more fuss at laxative giving time, Mother! Not if you use the new modern relief for children's constipation . . . Children's Own Tablets. Small, pleasant to take — easy to swallow — youngsters take to them like ducks to water. Especially designed for needs of children from 3 to 12. Gentle — thorough — without drastic, weakening action of many old-fashioned medicines. They also sweeten the sour stomach that often goes hand in hand with out-of-order bowels. See difference in fine peppy feeling youngsters enjoy afterwards. Only 25c. Ask today for Children's Own Tablets.

Your Teapot's Best Friend

JAMESON'S TEA

A Delicious Blend of India and Ceylon Orange Pekoe

JAMESON'S

BRITISH-MADE COATS — SUITS — DRESSES

Piccadilly Shoppe DIRECT from ENGLAND 1105 GOVERNMENT ST G 7332

FASHION dictates

SMART STYLING AND QUALITY!

Bridal Wreath

adorna Jewellery

Floral Earrings 3.00

Adorna brooch dainty flower and bow design. 7.00

and here's where you get both

ROSE'S Ltd JEWELERS & OPTICIANS Phone E 6014 1317 DOUGLAS

HEAR THIS MAN!

There's something New—and VITAL—in the field of nutrition and health A method has been discovered whereby you select your foods electrically instead of chemically, showing exactly the right and wrong foods for each individual Here is the real "missing link" in human nutrition and health building

Hear the discoverer and teacher of this startling New METHOD of food selection—

Stanford Kingsley Claunch

America's Outstanding Authority on Nutrition, Psychology, Health Education

3 FREE HEALTH LECTURES

SPECIAL NOTICE Come early for best seats All who arrive at the lecture hall before 7:45 o'clock on TUESDAY NIGHT will be given a FREE TICKET to a special class for women on "BUILDING BEAUTY, CHARM AND PERSONALITY." Men may give their tickets to women

CRYSTAL GARDEN BALLROOM, Douglas and Belleville

TUESDAY, WEDNESDAY, THURSDAY APRIL 23, 24, 25—8 P M

No Charge—No Collection—Good Parking—All Welcome

Many Lovely Easter Weddings

LASCELLE—MILES

St. Mary's Church, Oak Bay, was the scene of a pretty wedding last evening when Ivy Victoria, youngest daughter of Mr. and Mrs. A. O. Miles, 537 Victoria Avenue, exchanged nuptial vows with Omer Lascelle, eldest son of Mr. and Mrs. J. Lascelle, Sudbury, Ont. Venerable Archdeacon A. E. de L. Nunns officiated.

Given in marriage by her father, the bride was radiant in a white gown styled with jersey silk bodice, sweetheart neckline, short sleeves and double net skirt over taffeta. From a coronet of stiff net trimmed with orange blossoms, her filmy veil billowed to the floor. Her only adornment was a single strand of pearls and she carried a bouquet of pink roses and carnations.

Miss Gladys Miles, sister of the bride, as the maid of honor, chose peach net over taffeta, and Miss Barbara McKenzie, bridesmaid, wore a blue floor-length sheer. They had net calots trimmed with flowers to match their gowns, and carried bouquets of peach carnations and blue iris. The best man was Mr. Wesley Guill. Ushering were Mr. Tommy Miles, brother of the bride, and Mr. Jack Woodley.

Mr. James Gerry presided at the organ and the boys' choir sang "O Perfect Love" while the register was being signed.

Following the ceremony a reception for relatives and friends was held at the home of the bride's parents.

For a honeymoon in Vancouver, the bride traveled in a chocolate brown gabardine tailored suit, pink blouse, brown accessories, light biscuit-colored topcoat with dyed wolf collar, and a corsage bouquet of sweetheart roses and lilies of the valley.

MacKINNON—THOMAS

The marriage of Gertrude Gladys, second daughter of Mr. and Mrs. Ivor Thomas, 1720 Davie Street, to Donald Charles MacKinnon, eldest son of Mr. A. G. MacKinnon, 1001 Oliphant Street, and the late Mrs. MacKinnon, was solemnized last evening at 7 o'clock at Our Lady of Lourdes Church, with Rev. Father Daniel Johnston performing the ceremony.

Given away by her brother, Flying Officer Arthur E. Thomas, R.C.A.F., Vancouver, the bride wore a French blue crepe afternoon gown with apron front, matching hat trimmed with blue flowers and veiling, and corsage bouquet of dark red roses and lilies of the valley.

Miss Audrey Hunter, wearing a gold two-piece crepe dress with brown hat and accessories, was the bridesmaid. Her corsage bouquet was composed of mauve sweet peas.

Miss Sheila Wells and Miss Hilary Wells, nieces of the bride were dainty flower girls wearing short white taffeta frocks and carrying colonial bouquets of white carnations and forget-me-nots centred with red roses.

Mr Colman Collins was the best man, and Mr. Glendon Dennsdett was the usher. Miss Bernice Chisholm played the organ during the service.

A reception for relatives and friends was held at the Thomas home following the ceremony. Mr Jack Kent-Fawkes proposed the health of the bride.

After a honeymoon on the Mainland and Up-Island for which the bride wore an oatmeal wool topcoat over her wedding costume, with navy blue accessories the couple will make their home in Victoria.

SMITH—CRUSE

At a double ring ceremony performed last evening at St. John's Church by Reverend George Siddle, Margaret Susanne, younger daughter of Mr and Mrs. G. E. Cruse, 862 Mason Street, was united in marriage to William Smith, second son of Mr. and Mrs. Hugh Smith, 4490 Triumph Street, Vancouver.

Miss Thelma Gaetz was the soloist and sang "Because" during the signing of the register. Mr T. R. Myers presided at the organ.

Wearing a white satin gown styled with sweetheart neckline, lily-point sleeves and full skirt gathered over the hips and sweeping to the floor slightly en traine, the charming bride was given away by her father. From a coronet embroidered in crystal beads, her net veil with silk thread scrolling cascaded to the train. She wore a single strand of pearls and carried a shower bouquet of cream roses and lilies of the valley.

Miss Mary Cruse, sister of the bride, was the maid of honor, and Miss Maybelle Sheret, Portland, and Miss Margaret Smith, were the bridesmaids. They all wore bouffant frocks of rose pink taffeta with long net mitts, and net caps with pleated halos and veils to match. Colonial bouquets of pink carnations surrounded by pink and blue hyacinth blooms completed their ensembles.

Mr Robert Smith supported his brother and the ushers were Mr William Gelling and Mr. George Smith.

Ready to Set Out on the Easter Parade

—Colonist Photo.

The Lovely Children of Mr. and Mrs. Goldwyn Terry, 1 198 Monterey Avenue, Peter, Aged 5 Years, and Gillian, Two Years, Are Pictured With Their Cocker Spaniel, Sonnie, Ready to Start Out on the Easter Parade.

At a reception for forty guests held at the Kit Kat Cafe, Mr. W. Gelling gave the toast to the bride.

A three-piece wool suit in turquoise blue with coat trimmed with navy blue, and hat and accessories in navy blue were chosen by the bride for the honeymoon trip to Seattle.

STILES—MYLES

At St. Barnabas Church, Toronto, recently Reverend M. Garbutt officiated at the marriage of Barbara Eileen, only daughter of Mr and Mrs. Roscoe F. Myles, Darwin Road, Victoria, to Victor Clarence Stiles, younger son of Mr and Mrs W. H. Stiles, Dearbourne Avenue, Toronto.

The bride, given in marriage by her brother, Mr. Norman Myles, was lovely in a period gown of oyster pink taffeta with full overskirt of silk net, square neckline and puffed sleeves. She wore her mother's wedding veil of fine silk tulle attached to a silver sequin cap trimmed with orange blossoms, and carried a Colonial bouquet of roses and sweet peas. A single strand of pearls, the groom's gift, completed her charming ensemble.

Miss Jean Macadam, Ottawa and Nanoose Bay, wearing a period gown in pale blue taffeta, with white flower hat and accessories, and carrying a bouquet of pink carnations and sweet peas, was the only attendant.

The groom was attended by Mr. James Bendell, and Mr. Harry Stiles, brother of the groom was the usher.

Following the ceremony a reception was held at the home of the bridegroom's parents, with Mrs. C. Surnett and Miss Myles, aunts of the bride, assisting the young couple in receiving.

For the honeymoon the bride wore a red corded-silk velvet dress with red and fawn checkered topcoat, brown hat and accessories.

Mr and Mrs Stiles expect to make their home in Vancouver.

TODD—ELFORD

The marriage of Joan Mary Elford, daughter of Mrs. Alice Murray, Calgary, Alta., to George Russel Todd, son of Mr. and Mrs. McQueen R. Todd, 1819 Stanley Avenue, took place on Wednesday at 8 o'clock at First United Church with Rev. Dr H. A. McLeod officiating.

The bride, given away by Mr. R. G. Topliss, wore a French model gown in dusky rose crepe with matching flowered hat and corsage bouquet of gardenias and violets.

The bride was attended by Mrs. Charlotte Morris as matron of honor, wearing a gold crepe afternoon dress with hat en suite, brown accessories and corsage bouquet of tea roses.

Mr. H. Naylor was groomsman.

A reception was held at the home of the groom's parents, where Mrs. A. Murray, Calgary, and Mrs. Todd assisted the young couple in receiving. The toast to the bride was made by Mr. A. Drew, an old friend of the bride's family.

Leaving for the Mainland for a motor trip to Seattle and Portland, the bride wore a dark brown three-piece tailored suit with matching accessories in alligator, and pink roses in a corsage bouquet.

KENDREW—ROBBINS

Last evening at St. Alban's Church, Rev. F. E. M. Tomalin solemnized the marriage of Irene Ethel, elder daughter of Mr. and Mrs. W. H. Robbins, 2511 Forbes Street, to L.-Cpl. James Duncan Kandrew, Shelburne, Ontario.

Mr Walter Hamilton presided at the organ and while the register was being signed Miss Florence Scoble sang "O Perfect Love."

The bride, recently discharged from the C.W.A.C. after four years service, was given away by her father. She was attired in a white gown fashioned with jersey silk bodice and bouffant skirt of double net over taffeta. Her embroidered veil fell to her finger tips from a halo of orange blossoms and she wore a pearl pendant belonging to her mother. A bouquet of Sweetheart roses and sweet peas completed the bride's charming ensemble.

There were two attendants—Miss Florence Kennedy, as maid of honor, wore pale blue chiffon, and Miss Jennie Robbins, sister of the bride, was in pale pink. They wore Juliet caps with chapel veils to match their frocks, and carried bouquets of pink carnations and blue iris.

The bridegroom was supported by Mr. Norman Harlan and the usher was W.O. Douglas F. Tutte, R.C.N.

At the reception at the Odd Fellows Hall, the bridal party stood beneath a floral arch to receive about ninety guests. Mr. H. Gallop, an old family friend, proposed the toast to the bride. Telegrams were read from relatives in Durban, South Africa and Wembley, England.

For a honeymoon up the Island, the bride chose a dressmaker suit in shepherd's check with black and white accessories and Talisman roses en corsage.

The couple will make their home in Toronto.

ORIENTAL ORIENTATION

The mariner's compass was known to the Chinese in 115 B.C.

"RODEX" COATS — THE PERFECT TOPCOAT FOR WOMEN
GUARANTEED HARRIS TWEEDS—Advance Styles Always!
1107 GOVERNMENT ST. GORDON ELLIS Ltd

ADRIENNE SCIENTIFICALLY HARMONIZED COSMETICS
Cosmetics designed to meet the requirements of good taste and quality at a reasonable price. Guaranteed to please you, or your money refunded.
THE OWL DRUG CO. LTD.
Prescription Specialists for Over Fifty Years
Campbell Bldg., Cor. Douglas and Fort — Phone G 5113

SPRING FURS
Foster's luxurious furs. Beautiful neckwear to complement your new suit or coat.
Rich Eastern Mink. Three beautiful skins — $165
Sable dyed Fitch Scarf. Four lovely skins — $175
Natural Silver Fox, a pair of exquisite skins, per pair — $195
Four luxurious skins of Natural Hudson Bay Sable — $595
Charming little jackets in Dyed Squirrel. Summer ermine shades. Waist lengths — $285
Protect Your FURS — Fully insured while in Foster's storage. TELEPHONE E 2314. We will call and pick up your furs.
Foster's Fur Store (Victoria) Limited
753 Yates St. — A. E. Alexander (Pres.) — Victoria, B.C.

Let Us Give You a Natural Permanent Wave
The road that leads to beautifully coiffured hair starts with a natural looking permanent. For that is the foundation of hair-loveliness. Our trained and skilled operators will test your hair first, then give you the permanent best suited to the texture of your hair. Call us tomorrow for your appointment . . . Empire 4023
MARGO BEAUTY SALON
718 Yates Street — Fully Experienced Beauticians

Look to the Future and Sew for Summer
Make Your Own Favorite Dress, Suit or Play Clothes
Individual Instruction and Guidance Makes Sewing Easy at
THE ACADEMY OF USEFUL ARTS
955 FORT — G 2034

Island Flowers Cosmetics Victoria — LANOLIN BASE

Heels Repaired While U Wait
Save Your Nylons With STIX HEEL GRIPPERS
SQUARE DEAL SHOE REPAIRS
1224 BROAD STREET

Your Child will walk in the Easter Parade with you . . Crippled children cannot. Hasten the day for children at the Solarium to join future Easter Parades.
DON'T DELAY DONATE TODAY to the "April Shower of Dimes"
Mac Meighen — 800 FORT AT QUADRA

COMPARE SAFEWAY'S LOW PRICES
Compare prices? Why, yes—it's a fine old custom! Here, at Safeway, you will find prices consistently low, low enough to make your food budget seem generous week in and week out. Make the test. Compare. Save at Safeway

JUST IN TIME FOR EASTER . . .
The Blouse for Your Tailored or Dressmaker Suit
Crown Millinery Parlors, Victoria, Ltd.
E 7914. MISS M. E. LIVINGSTON — 614 VIEW STREET

AIR-MIST CLEANING
Thoroughly cleans and restores original colors and sheen
★ CARPET CLEANING
Garden 4952 — 708 VIEW STREET
AFTER — BEFORE

The Nutshell — 617 FORT ST.
FOR THE NICEST Breakfasts, Lunches, Teas, Dinners

BLUEBIRD DIAMOND ENGAGEMENT and WEDDING RINGS
Style and Quality Guaranteed
Prices From $37.50 to $1,000.00
MITCHELL & DUNCAN LIMITED JEWELERS
721 YATES ST. · ESTD 1892 · G 4514

Everyone is talking about it! It's the Solarium Junior League's "April Shower of Dimes." Send your dime to the Solarium Junior League, Victoria, B.C., and help those little crippled children!
J. R. Love Ltd. 708 VIEW

Lyle's for Smarter Styles — 1441 DOUGLAS STREET
SIZES FOR MOTHER AND DAUGHTER
We have an outstanding selection of printed silk dresses in sizes 12 to 17 and 18 to 20 ... for Mother and Daughter.

WASHER REPAIRS
TO ALL MAKES AND MODELS—GUARANTEED WORKMANSHIP
941 YATES—MODERN APPLIANCES—E 2015

FOREMOST IN FASHION ★ DRESSES ★ SUITS ★ COATS
Mary Constance Dress Shop — 784 FORT ST.

"PAN-CAKE" Perfects YOUR BEAUTY . . . Protects IT, TOO
ELLA RAINES — Universal Star
★ Hollywood's loveliest screen stars entrust their beauty to Pan-Cake Make-up . . . and so can you. For "Pan-Cake" is the famous glamour make-up that gives you perfection . . . and *protection* . . . for your complexion. Originated by *Max Factor Hollywood*, "Pan-Cake" glamorizes instantly, and its exclusive, patented formula keeps the skin soft and smooth, actually safeguards it against drying.
the one and only PAN-CAKE* MAKE-UP originated by Max Factor Hollywood
* Pan-Cake is fully protected by U. S. and Foreign Trade Mark and Patent Laws.
AT LEADING DRUG AND DEPARTMENT STORES

FOR YOUNG-MINDED MOTHERS

Jewelry IS THE **Ideal Gift** **Mother's Day** May 5

offers an excellent opportunity to thrill Her with a piece of Jewelry. Numerous items that will express the proper sentiment on this occasion are obtainable at

Little & Taylor
JEWELERS
1209 DOUGLAS ST (Scollard Bldg) G 3812

ST. JOSEPH'S ALUMNAE ARE HOLDING A
BRIDGE PARTY
MAY 1, at 8 P.M., in the NURSES' HOME, St. Joseph's Hospital
Mrs. G. Hutchinson, Convenor—G 4919

Have you ever thought of Life Insurance as PROPERTY?

BECAUSE Life Insurance has no visible form to be seen and admired, you may not have thought of it as "property"—and yet it is one of the most desirable forms of property that anyone ever possessed.

In what other form, for instance, can you buy property that increases in value every year and is guaranteed against depreciation? What other property is realizable in full and without delay by your dependents in case you die and with all future instalments cancelled, yet guarantees you a guaranteed income if you live?

Life Insurance is property" that always has a guaranteed capital value and a guaranteed income value.

THE
MANUFACTURERS LIFE
INSURANCE COMPANY
(Established 1887)
HEAD OFFICE TORONTO, CANADA
Branch Office: Pemberton Bldg Victoria
H. A Elwood, District Manager

JUNIOR AUXILIARY TO ST JOSEPH'S HOSPITAL
Presents
Children's Bunny Party
SATURDAY, APRIL 27, 1946
AUDITORIUM OF THE NURSES' HOME
Amusements · Tea
2 to 5 P.M. Tickets · 50c
Reservations
Phone Mrs. Shirley Leeming D 8368

Finance Corporation
(LOVATT) LTD

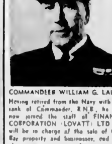

COMMANDER WILLIAM G. LALOR

Having retired from the Navy with the rank of Commander, R.N.R., he has now joined the staff of FINANCE CORPORATION (LOVATT) LTD He will be in charge of the sale of Oak Bay property and businesses, and will also assist in mercantile promotions He was on active service with the Royal Navy for 5½ years during the First Great War, and with the Royal Canadian Navy for a similar period in the last war. He has had considerable business experience, and will at all times be on hand to give advice or assist clients desiring to obtain or promote a new business or industry.

"Build B.C. Payrolls"

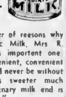

CONVENIENT AND ECONOMICAL

Among a number of reasons why she uses Pacific Milk, Mrs R. McN. cites this important one "It is very convenient, convenient because one need never be without milk. It keeps sweeter much longer than ordinary milk and is more economical."

PACIFIC MILK
Irradiated and Vacuum Packed

For GUARANTEED Work
Phone G 1834 Evenings

- HOUSE WIRING
- RANGE SERVICES
- HOT WATER HEATERS
- FIXTURES
- EXTRA PLUGS, ETC

VETERAN'S AFFAIRS LACK PLANNING

A striking Montreal survey shows married veterans (quote) "are living in distressing situations of intolerable squalor, discomfort and unsanitary conditions." A specific case, "living in a filthy two-room apartment on third floor, water in hall, gas on second floor, toilet on second floor, small heater (called furnace) on second floor No heat in house, no bath." Further details in Technocracy Digest (April) Selling on leading newsstands.

Returns Prepared, Claims Investigated
INCOME TAX
A Complete Income Tax Service
J. M. LEMARQUAND
General Accountant
For Appointment Phone E 8740
610-611 Bank of Toronto Building

Societies

The Second Mile Club will meet at the home of Mrs. Potter, 141 Beechwood Avenue, on Tuesday at 8 p.m. Miss Booth will be guest speaker.

* * *

The Georgian Choristers met recently for a social evening in the club rooms, when members of the soprano section were the hostesses. Solos were sung by Mrs L. Bains, Mrs. A. Southall, Mrs. G. Watt and Miss Florence Smith.

* * *

The annual meeting of the Ladies Auxiliary to the U.C.T. was held recently and new officers elected were Mrs. W A Bayliss, president; Mrs. P E George, vice-president, and Mrs. G. B. Murdie, secretary-treasurer; Mrs W Martin, Mrs James P Cameron, Mrs. Hobbs and Mrs Neely, executive

* * *

Bruce Hutchinson, associate editor of the Winnipeg Free Press, and well-known Canadian writer, will be the guest speaker when the University Women's Club meets Wednesday at 8 p.m. in Room 301, Union Building, View Street. Mr Hutchinson will use as his subject the thought-provoking title "Where Are We Now?"

* * *

Mrs Lindsay Alexander entertained members of No. 11 Chapter, Beta Sigma Phi, at the home of her mother on Wednesday evening. Miss Vera Waller, former adviser of the chapter, was presented with a corsage bouquet of pink roses and sweet peas, and two folders of records by the president A salad bowl with fork and spoon were presented to Mrs Alexander, retiring president, by Brenda Phillips. Bridge was enjoyed during the evening and a buffet supper was served Mrs. Darling presided at the coffee urn and Miss Pat Timberlake assisted the hostess in serving

* * *

Victoria Hand Weavers' Guild met recently with Mrs. W P. Rankin in the chair The twelfth annual birthday tea and exhibition of weaving will be held in the Y.W.C.A. May 4 from 2 to 5 p.m. Demonstrations of spinning and weaving will be given and there will be a table of woven articles for sale Miss Turner and Mrs McGregor are convening the exhibition, with Mrs White in charge of the tea At the close of the meeting Mrs Ross Palmer showed fine scenic pictures of Victoria the Island and Tweedsmuir Park

The Women's Association of the Shawnigan Lake United Church met Thursday evening at the home of Mrs. A Sutton, with Mrs J. G. Morley presiding A donation was voted toward the district fund for a "welcome home" celebration for ex-service men and women. At the close of the business session a social hour was enjoyed as a farewell to Mr and Mrs. Bell. The guests of honor were presented with a handsome blanket from the members of the W.A. and the congregation. The next meeting was arranged to take place at the home of Mrs. J Sutherland.

Canadian Aid for Hungry Children

TORONTO.—Last month's gift of $46,000 from Canadians enabled the British Committee of the Save the Children Fund to ship 62 tons of food to hungry children of Poland and Hungary, according to word received today at national headquarters of the Canadian Committee of the Save the Children Fund

Food in the shipment to Europe included Cereals, fats and fruit juices.

While contributions toward the purchase of food to ship to European children through the Save the Children Fund continue to pour into Canadian headquarters at 113 Maitland Street, Toronto, the chairman, Chief Justice J. C. McRuer, said that the fund was still far below its quarter million dollar objective.

In acknowledging 10 bales of children's garments shipped to Copenhagen by the British Fund, an official in Copenhagen writes "The condition of the clothing of our children is extraordinarily bad"

Y.P. Organizations

Members of St. John's A.Y.P.A participated in a scavenger hunt recently. Miss Irene Noel was in charge and assisting in the arrangements were Yvonne Yeates, Enid Twidale, Shirley Andrew and John Pettit. The next meeting will be an initiation service

Christ Church Cathedral A.Y.P.A members met in the Memorial Hall before attending a holy week service in the cathedral. Bursary boxes are to be turned in to Pat Willis at the next meeting Plans were discussed for the variety show to be held on April 26 in the Memorial Hall at 8 p.m

5 DAY CRUISE
TO
KETCHIKAN ALASKA
Sailing Every Monday From Vancouver—9 00 P.M.
S.S. Pr RUPERT
(Radar Equipped)
FROM VICTORIA
$60.00 Plus Tax
(Meals and Berth Included)
Calling En Route at Powell River, Ocean Falls and Prince Rupert
Make Reservations Early
Consult C. F. Earle, D.C.A.
911 Government Street, Victoria, Or Any Agent
Canadian National

Do You Know?
Canmore Briquettes are the easiest fuel on the market to handle. No heavy lumps to break that will not go into your furnace or heater.
Very little ash is left by Canmore.
Briquettes and they do not clinker
Stock up now while available
IMMEDIATE DELIVERY D 2191
Victoria Wood & Coal Co., Ltd.
200 PEMBERTON BUILDING

"Palter de Liso"
Smart Black Suede, cut out pump with nailhead. Open toe and heels.
$10.75
Cathcart's
SHOE STORE
717 Fort Joe Walsh G 6111

Do You, Too, Feel
TIRED, NERVOUS a 'BIT BLUE'
On "CERTAIN DAYS" of the Month?

If female functional monthly disturbances make you feel nervous, weak, cranky — at such times — try Lydia E. Pinkham's Vegetable Compound to relieve such symptoms.

Pinkham's Compound is a uterine sedative. This means it has a soothing effect on one of woman's most important organs. It's one of the most effective medicines you can buy to relieve such distress.

Pinkham's Compound HELPS NATURE! Thousands upon thousands of girls and women helped. Try it!

LYDIA E. PINKHAM'S VEGETABLE COMPOUND

For Brides-Elect

Honoring Mrs. Clarence Cardin, who has recently arrived from England, Mrs. Vic Cardin and the Misses Rose and Eugenie Cardin were hostesses at a shower. The party was held at the home of an uncle, Mr. D. Bruloite, Midwood Road. The invited guests were Mr and Mrs. A. Joos, Mr. and Mrs. W. Beddington, Mr. and Mrs. E. Dunand, Mr. and Mrs. L. Beddington, Mr. and Mrs C. Ruthlidge, Mr. and Mrs E. Pollock, Mr. and Mrs. C. Clarke, Mr. and Mrs. C. Cardin, Miss Octavie Dunand, Miss Barbara Beddington, Mr D. Cardin, Mr. J Baynes, Mr. V. Cardin and Mr D. Bruloite.

Mrs. C. Moran and Miss D English were joint hostesses at a miscellaneous shower in honor of Miss Joyce English, an Easter bride-elect The gifts were concealed under a gaily decorated umbrella. The bride, her mother, and the groom's mother, Mrs. E Weston, were presented with corsages. The invited guests were Mrs. T. H English, Mrs. E Weston, Mrs. G. H English, Sr., Mrs. B. Palmer, Mrs Pruett, Mrs. J. Lily, Mrs. E English, Mrs Girton, Mrs B. Philips, Mrs R Bates, Mrs. D Thompson, Mrs R. Bird, Mrs R English and Misses C. Weston, T Leahy, G Reimers, J. Beecher, K Trevelyan and M Trevelyan.

Mrs G Getson was hostess at a miscellaneous shower held Thursday evening at the home of her mother, Mrs R W Payne, Aldridge Street, in honor of Miss Joan Glendinning, whose mariage will take place early in May. The guest of honor and her mother were presented with corsage bouquets of carnations on their arrival Those present included Mrs. F Glendinning Mrs. R. W. Payne, Mrs. K Ulrich Mrs R Payne, Mrs. E. Dyer, Mrs D. Walker, Mrs J Miller, and Misses Vera Parfitt, Evelyn Watson, Emily Thompson, Janet Lambie and Gill Ulrich.

Miss June Thompson 1189 Yates Street, entertained on Thursday evening at a miscellaneous shower in compliment to Miss Lorena Miller, who is being married shortly. Little Arla Smalley presented the gifts to the honoree in a large "Easter Egg" decorated in mauve and yellow. The guests were Mrs Henry Miller, Mrs G A. Thompson, Mrs. C. W Smalley, Mrs. Marshall Burnett, Mrs. Albert Renfrew, Mrs. E Gage, and Misses Gladys and Doris Veale, Ruth Thompson and Arla Smalley.

Miss Lorena Miller, a popular bride-elect, was guest of honor at a miscellaneous shower Wednesday evening at the home of Mrs. G. Brown, 1061 Carrick Street. The invited guests were Mrs. H Miller, Mrs. C. Smalley, Mrs J. Townsend, Mrs T. Currie, Mrs. T Bradley, Mrs. J. Currie, Mrs. C Carpenter, Mrs G. Brown, Mrs R Currie, Mrs. D Brown, Mrs. R Mezger, Mrs. G. L. Brown, Mrs. R. Meekes, Mrs. H Baker, Mrs J Cooper, Mrs C Brown, and Misses E Summers N. Brown B Townsend, W Speechley and A Smalley

Parksville News

Under the auspices of the Women's Institute a silver tea and Spring flower show will be held in the Parish Hall on May 2 There will also be a miscellaneous stall.

Mrs Eleanor Horsnell and Mrs F. J. Robinson will be delegates attending the P-T.A convention in Vancouver on April 24-25

To attend the British Columbia Teachers Federation, Mr. J L Nicholls, executive, and principal of Parksville elementary and high schools, will leave for Vancouver at the week-end.

In aid of the Cancer Fund, residents of the district attended a blossom-time dance sponsored by Parksville Kinsmen at Errington Memorial Hall, when $150 was raised for the fund

TELEPHONE
E 2513

Harold S. Timberlake
OPTOMETRIST
HAVE YOUR EYES EXAMINED REGULARLY
647 YATES STREET APPOINTMENTS: 9 to 5:30

WANTED
BRITISH COLUMBIA CIVIL SERVICE

ASSISTANT LIBRARIANS ($1,440, rising to $1,740 per annum plus cost of living bonus)
One position at Prince George, B.C.
Ten positions at Victoria, B.C.

QUALIFICATIONS Graduation in Library Science from a recognized university. Applicants must be British subjects under 45 years (male) and 40 years (female), and in the case of females unmarried or self-supporting. Preference will be given ex-members of His Majesty's Forces

Applications giving full details will be received by the Chairman, Civil Service Commission, Parliament Buildings Victoria, B.C. not later than May 31 1946

YARWOOD ACCOUNTING SERVICE
Machine Bookkeeping for Smaller Businesses, Prompt and Efficient
Accounts Posted and Statements Prepared Monthly or as Required
416 STOBART BUILDING E 1022

Retail Merchants Assist Veterans

Department of Veterans' Affairs this week endorsed the offer of the B.C. Retail Merchants' Association to assist all veterans starting their own business by giving them a year's free membership and access to the information library and pamphlets issued by the association This announcement was made yesterday by Department of Veterans' Affairs officials in Vancouver

Letters have been sent to almost 1,000 British Columbia veterans drawing awaiting returns allowances from the department, as well as to all veterans' officers in the Province, encouraging ex-servicemen to make use of the service

It was announced that during the past year the re-establishment credit advisory committee of the department had approved applications for credit from 183 veterans, establishing them in 53 different types of business.

EASTER GIFTS AND CARDS
Cuddly Bunnies Chicks, Ducks Lambs Flower Jewelry Brooches Glamour Pins and Earrings All hand made
SCOLLARD NEWSSTAND
Prop., MRS. M. LEIPER
1207 DOUGLAS

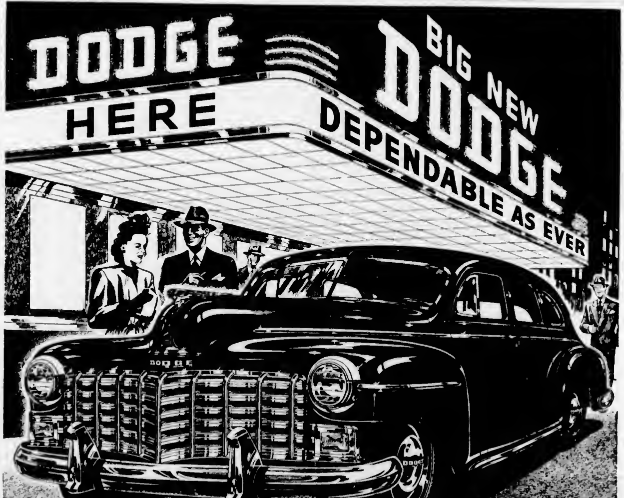

34 New Features in the New Dodge

IT'S BETTER THAN EVER . . . the beautiful, new, Dependable Dodge.

Thirty-four important new features and improvements, added in Dodge time-tested engineering and design make it the finest low-priced car ever built by Dodge.

It's New . . . with new solid, wrap-around bumpers for greater protection . . . new, massive grille of glittering chrome . . . new enamel finish, smooth as silk—yet harder than ever . . . new, streamlined rear fenders with lowered side opening to protect body finish from flying stones . . . luxurious, two-tone, French-pleated upholstery that blends with the colorful plastics and shining metal of the new instrument panel and steering wheel.

It's New in performance . . . finger-touch starting with the new push-button, mounted on the instrument panel . . . quicker warm-up and easier cold weather starting with a new intake manifold, having a greater heating area and better gas distribution . . . new, rotor type oil pump which gives required oil pressure over the range of engine speeds and temperature . . . new enclosed, universal joints for added protection on rough roads . . . new, sturdier, rear axle ring gear and pinion . . . new gas tank filter which prevents dirt blockages in the gas lines and is self-cleaning by action of the gasoline in the tank . . . and many other improvements in engineering and design, including the great brake improvement described at the right.

See this New Dodge now at our showrooms . . . let us demonstrate these many new features . . . drive it . . . compare it . . . and judge for yourself.

THE GREATEST BRAKE IMPROVEMENT IN 24 YEARS

You will be amazed at the efficiency of these new brakes the first time you drive a new Dodge. A light touch on the pedal immediately gives you sure, smooth brake action, at all car speeds, and gentle foot pressure holds the car smoothly and evenly as you ease down the steepest hills. The new type 2-cylinder front brakes and the improved rear brakes, greatly increase control and stopping power and actually reduce the needed foot pressure by twenty-five to thirty percent. Brake linings last longer than ever. The new type brakes are the most important advance in brakes since 1924 when four-wheel, equal pressure hydraulic brakes were first introduced. Try them to-day!

Left: Improved rear brake with increased hydraulic pressure.
Right: New front brake, with twin-cylinder action. (Right wheel shown)

DODGE DELUXE • DODGE SPECIAL DELUXE

TIME-TESTED DODGE ENGINEERING — LONG LIFE AND LOW UPKEEP

J. M. WOOD MOTORS
826 JOHNSON STREET GARDEN 8423

"Thar She Blows" Will Ring Out Again on Victoria Ships

"Thar she blows!"

That cry from the craw's nest of whaling boats has stirred the fighting blood and adventurous spirit of men since the early days of the 12th century.

Yesterday it was announced that two or more whalers of Consolidated Whaling Corporation Ltd would probably be operating again this year after a lull of three years during which the fleet has been wharfed at company property near the Point Ellice bridge

The local whaling fleet has been a centre of speculation in the city during recent months, and outside capital has shown a definite interest in the industry

British Columbia Packers Ltd., Vancouver, was one firm interested in whaling possibilities in British Columbia waters. A recent communication from J. M Buchanan, vice-president and general manager of B.C. Packers, said in part: "We did spend some time looking into the possibilities of the whaling industry in British Columbia, but due to the shortage of plant materials and the lack of suitable boats necessary, we put it out of our program for the moment."

Consolidated holds two whaling stations in the Queen Charlotte Islands, at Rose Harbor and Naden Harbor Both stations are in need of repair.

The captain of a coastal vessel who knows both sites indorsed visiting fishermen who report an increase in the number of mammals in the northern waters of British Columbia.

Whaling Fleet Now Tied Up at Point Ellice Bridge

The whaling boats of the local fleet were built in Norway approximately in the year 1911. They burned coal, and were capable of doing ten knots. Each ship carried a crew of 11 men, including the skipper.

City and District

Seew Water—J. Carr has written to Mayor Percy E. George on behalf of residents of Dunford Street urging installation of water services

Want Tree Removed — Fourteen residents have submitted a petition to the City Council urging removal of a large oak tree in front of 2626 Avebury Avenue

Conference Here—Annual conference of the Municipal Officers' Association will be held here June 2 and 4, it was learned at the City Hall yesterday

Invited to Speak—Mayor Percy E George stated yesterday he would be unable to accept an invitation from the Victoria Labor Council to speak at a labor rally in Beacon Hill Park on May 1.

Sentenced—William Leusley, Victoria was sentenced to two years in the penitentiary for contributing to juvenile delinquency, according to a report from Provincial Police at Duncan. The charge involved a 17-year-old Victoria girl.

Meetings Postponed—All meetings at the City Hall will be postponed until after 4 30 p.m Tuesday to allow aldermen to attend the funeral of former Mayor Andrew McGavin at First United Church at 3 p.m., Mayor Percy E George stated yesterday.

Parking Meters—Both Vancouver and New Westminster are planning to install parking meters, Mayor Percy E George stated yesterday No action on this line will be taken here until the present by-law for changes in parking and traffic regulation has been dealt with by the council, he added.

Lost Fur—An appeal has been made by an elderly widow to anyone finding a black seal ruff on Johnson Street to return it to the Salvation Army Services Store. The ruff was lost either on the street or in the Salvation Army Store The owner states the ruff was a gift from her late husband.

To Attend Convention—Mayor Percy E. George will leave by plane for Vancouver on Tuesday evening to participate in the annual convention of the British Columbia Parent-Teacher Association meeting April 23 to 25 Alderman F G. Mulliner, president of B.C. School Trustees Association, will also attend He will leave Victoria tomorrow and plans to attend in addition the meeting of B.C. Teachers' Association on April 22 to 25.

Held at Port Alberni

PORT ALBERNI, April 20.—Harold Charles White, a 18-year-old soldier who had been working on Alberni Pacific Lumber Co., Ltd., tree planting project at Camp No. 1, is held in jail here on a statutory charge.

Appeals to Car Drivers to Watch for Children Playing on Streets

CHIEF J. A. McLellan yesterday appealed to motorists to be on the lookout for children playing on the streets.

"School is out and there are hundreds of children playing on the streets," said the chief. "Of course, the street is not the proper place for children to play in, and parents should recognize the risk they run, but the fact remains that there will be more children on the streets during the vacation and that means danger.

"A driver must be alert every minute and ready and able to step on the proverbial dime if a youngster darts into the roadway," he warned.

"Make sure your brakes are in first-class order, drive slowly wherever there are houses and children, do not be deceived because at first glance you do not see any children—they may run out suddenly from gardens or from behind parked cars."

Announcements

Estella M. Kelly, graduate of two schools and in practice here over 30 years, has now opened new and enlarged offices at 501 Union Building, 612 View Street, one of the most up-to-date physiotherapy offices on the Pacific Coast (not naturopathy) Postwar chrono and short wave electric steam massage and hand massage, reducing and exercise, also colonic irrigations. Enlarged and experienced staff to save you waiting E 9121.

It is planned to have a dinner on or about May 3 of all former members of the 17th Searchlight Battery, R.C.A., who were with the battery during first year of the war All those interested please telephone either E 7366 G 2582, or E 7701 for further particulars at your earliest convenience

Jubilee Confectionery wishes to announce we will close our store, for alterations effective immediately, for three months We wish to thank all our customers for their past co-operation, and hope to have their continued business in the near future

Dr. Vincent W Smith, M.D., recently discharged from the Army wishes to announce that he will resume the practice of medicine and surgery on April 25 at 112 Campbell Building. Office phone, B 3412, Residence phone, G 7375, Doctors Directory, E 1195.

Ancient Order of Foresters will hold a joint meeting on April 24, K of P. Hall, 8 p.m., in honor of Bro. F G Butt, High Chief Ranger, Subsidiary High Court of Canada. All members and visiting members from Eastern Court are invited.

Dr. A. C. Newby, M.D., wishes to announce that he will resume his practice of general medicine on April 25, 1946 Office, 219 Scollard Building. Phone, office, G 1623; residence, G 2187, Doctors' Directory, E 1195

First Baptist Church Choral Service, Easter Sunday evening Those taking solo, duet or quartet parts, Mesdames Floyd, Jackman, Foote Duckworth and Hilton, Misses S and I Atchison, Messrs McAdam, Jackman and Matheson.

Victor Matt announces the opening of morning classes in fashion design and pattern drafting, starting April 24 Phone E 4444. There is available space for two more students in the Tuesday and Thursday evening classes.

The winner of the lady's crochet set was Mr. E Harris, and of the crochet table centre, Mrs. McAdam, Chambers Street, drawn at Open Door Spiritualist Church concert, April 17.

Good Clothing sent to 737 Pandora is bought for European parcels or by Victorians of limited income, providing money for food for China. Closed Monday. Committee for Medical Aid for China.

Don't forget! Bridge and Tea, May 2nd, 2 to 5 30, Nurses' Home Collinson Street, in aid of T.B. patients St Joseph's Vernon Villa Prizes. For reservations, phone B 2271 or E 5697.

Annual general meeting of the Landlords' and Property Owners' Protective League meets April 23 at 8 p.m., 1415 Douglas Street Election of officers for ensuing year. Important that all members attend

Frank Glass wishes to announce that he has taken over the rotary soil tiller business from A Morris and will do greenhouse and garden tilling Phone B 1678 135 Burnside Road West.

Afternoon Tea, luncheon dinner served at the Shawnigan Beach Hotel in new, enlarged dining-room. For information and reservations, phone Cobble Hill 48 New rooms with private bath

Easter Tea, April 24, 1416 Douglas Street, auspices W A of Street Railwaymen's Association. Opened at 2 30 by Mrs Bruce Elliott, president Attractive door prize Musical program

Carne Rebekah Lodge No 45 will hold annual Spring tea in I.O.O.F. Hall, Douglas Street Wednesday April 24 at 2 30 p.m Novelties, afternoon tea, door prize Admission 25c

Attention Buffaloes, Happy Valley Lodge No 7721 will in the future hold their meetings in the R.A.O.B Hall, Yates and Langley Streets next meeting April 24

David R. Caird, Registered Chiropodist. Foot ailments painlessly corrected; short-wave; massage, individually built supports 723 Fort Street Beacon 3732

O. H Lowenberg, 20-21 Winch Bldg., (Spencer's Fort Street entrance), pine steam baths, light baths massage, neuritic disorders, fractures E 2311

Seek Billiard Table For Teen Canteen

An appeal for donation or loan of a billiard table is being made by the Social Welfare Council for use in the Victoria Teen Canteen, Fort Street Anyone able to offer help is asked to obtain information from Mrs. K. Jeune, L A Gordon or W H. Warren, city parks superintendent.

Two Cars Heavily Damaged, Collision

Considerable damage was caused to two cars in a collision at Cook and Richardson Streets at 1 p.m yesterday. Police said one car was driven by Mrs J M. Dordon, 1326 Thurlow Street and the other by Robert Nelson, 3007 Admirals Road No one was reported injured

Our Specialty is Wedding Orders. See our complete line of wedding veils, distinctive coronets and bridesmaid accessories. La Moda Millinery, 712 Yates Street

St Luke's Easter Tea will be held at the home of Mrs. G Hunter Hunter's Corner, on Wednesday next, 2 20 to 5 20 Aprons and fancywork stall

Dr. John D. Stenstrom wishes to announce his return to practice, which will be restricted to general surgery. 219 Scollard Building G 1623.

"Island Trails," third enlarged edition All about Vancouver Island (by Edith M Cuppage) At book and department stores, newsstands, 75c.

In Anticipation of National Clothing Drive, leave used clothing (clean if possible) to be repaired or remade at 1230 Government Street, upstairs.

Prince Robert House Cafeteria now serving ex-service and service personnel and members Open 8 a m till midnight

Be Sure to Visit the Log House, Mill Bay, for a delicious chicken dinner every Sunday from 6 to 7 p.m.

Advance Notice—June 5, St Mathias' garden fete, at the home of Mrs J Hebden Gillespie, 1968 Fairfield Road

Elks Novelty Auction Sale, in aid of Save the Children Fund, on Saturday, May 4, 2 p.m., at the Elks Hall. A big surprise for all.

Prince Robert House—Excellent accommodation for club or association meetings and dances. Phone E 2812.

Devonshire Cream Teas are being served daily at the Hamsterley Lakeside Tearooms

Drive to Sooke for dainty afternoon teas "The Manor," opposite Post Office

Men's Brogues On Sale Again

Small supplies of men's brogues are reaching a few Victoria shoe stores, it was learned yesterday from dealers. One store reported receiving the first shipment since the Wartime Prices and Trade Board suspended manufacture of brogues during the war.

Others hoped to have brogues in stock in about two months.

The order against manufacture, rescinded some months ago, was introduced because the ornamental designs of brogues consumed extra labor and leather.

Weather Forecasts

West Coast of Vancouver Island—Overcast with intermittent rain during afternoon, moderate westerly winds becoming strong southerly by noon.

North Coast of Vancouver Island—Cloudy with showers, rain decreasing to widely-scattered showers during late afternoon; moderate southerly winds becoming southeasterly, of gale force during morning and changing to southwesterly of gale force in afternoon

Vancouver and Vicinity — Cloudy with rain showers; light variable winds becoming moderate southeasterly in afternoon.

Three-quarters of the world area is ocean

68-Year-Old Victorian Dies Under Wheels of Street Car

Sixty-eight-year-old Peter Pederson, 1902 Chambers Street, died instantly beneath the wheels of a street car on Douglas Street, between Johnson and Yates at 11 p.m. Friday. The man's body was cut nearly in two across the chest when he fell under the wheels.

Police said the car was driven by William DeFrane, 26, of 2640 Cook Street He is a war veteran.

Before the body could be extricated for examination on orders from Dr. E C Hart, coroner, the street car had to be jacked up by workmen.

Although quite a number of people were on the street at the time, no eye-witness accounts of the accident were available yesterday No explanation was offered as to why the "catcher" did not prevent the body from going beneath the wheels of the car.

Dr. Hart said the date for an inquest would be announced later

Pederson's wife resides at 1025 Eveleigh Street Vancouver He had been living at the Chambers Street address for the past three weeks, police said.

Police last night appealed to passengers who were on the street car to come forward and help to give details on the accident In the excitement most of them got off the car and disappeared before their name could be taken by the motorman.

Inspect American Transportation

An inspection of Seattle and Tacoma transportation systems was made last week by Alderman H M Diggon, chairman of the Greater Victoria transportation committee and E S Farr, consultant.

The Seattle system, operating trolley buses, is publicly owned, and the Tacoma system, using gasoline buses, is privately owned, Alderman Diggon stated This enabled the group, which also included D M Irwin, city engineer, and A S G Musgrave, Oak Bay engineer, to secure valuable information on the problems to be faced in establishing a Greater Victoria system.

The two engineers also attended a convention of the Pacific Coast Asphalt Pavement Association, where paving requirements as affected by public transportation were also discussed

FORESTERS TO MEET

The Ancient Order of Foresters will hold a joint meeting on Wednesday in the K of P. Hall, Broad Street, at 8 p.m., in honor of F D. Butt, Toronto, high chief ranger, Subsidiary High Court of Canada

FEATHER BED PILLOWS
A GOOD SELECTION FROM $1.50 to $7.25 EACH
CHAMPION'S, LTD.
727 FORT ST. E 2422

CAMPAIGN RIBBONS
Regulation for uniform, miniatures for civvies. Maple Leaves, Oak Leaves, Clusters, Rosettes
SUITS AND UNIFORMS MADE TO ORDER
We can outfit you promptly in the latest in civvies or a smart new uniform
EFFICIENT REMODELING
St. James Tailors
633 YATES ST. B 2711

No. 1 FIR SAWDUST
BULK ONLY
Immediate Delivery
2 Units $9.00
SELKIRK FUEL
E 3014

Early Delivery of
Oil Burners
Stokers
Heating Systems
Stoves and Ranges
Frigidaires
Beatty Washers
Plumbing
PLACE YOUR ORDER NOW
Andrew Slater
544 JOHNSON ST G 7036

Modernage
BUILDERS, LTD
G 1463 · 1121 MAY ST.
PAINTING AND DECORATING
Estimates Without Obligation
DESIGNERS · BUILDERS
"Modernage" Homes, Apartments and Commercial Buildings

TAXI
SAFETY COMFORT ECONOMY COURTESY
GRAY LINE G 4151

—LOOK—
IF IT'S ELECTRICAL FIXTURES YOU WANT—WE HAVE THEM
A large and varied selection of fixtures for the bathroom, kitchen, living room, bedroom and porch. Come and see our connected display tomorrow
MURPHY ELECTRIC
751 YATES G 1713

WE'RE STILL LOOKING FOR
BOTTLES
Beer, local wine and soda bottles We pay cash for them and we'll call for five dozen or more if you phone us
Victoria Bottle Exchange
E 0213

FEED — GRAIN — SEEDS — GROCERIES — HARDWARE
QUICK WATSON!
Plant Grass Seed Now
April is THE month in Victoria for sowing new or reseeding old lawns Act now to take advantage of April showers We can advise and supply you
Scott and Peden LTD.
510 CORMORANT ST. G 7181

PACIFIC SHEET METAL WORKS LTD.
Oil and Coal Burning Steel Furnaces
Steel Septic Tanks — No-Leak Roofs
VICTORIA NANAIMO

SAUNDERS ELECTRIC SERVICE
• Repairs
• Range Installations
• Motor Installations
• House Wiring
• Additional Plugs
308 DOUGLAS ST G 7312

To Returned Service Personnel
We have some fine Suitings available now Bring your priority certificate in today
JACK DAVIS, LTD.
623 YATES
Ladies' and Gents' Tailors

YOU—
WILL FIND MORE PLEASURE AND VALUE IN YOUR RADIO
When You Use the
DIAL-LOG
BROADCAST PROGRAMS MAGAZINE

ARTHUR FRYER
For the Best Workmanship in
• CONCRETE
• CEMENT
• TILE
• DRAINS
• SEWER WORK
E 4835

Easter Greetings
Welch's
CANDY SHOP
743 FORT STREET

CHARTER BUSES
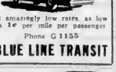
at amazingly low rates, as low as 1c per mile per passenger
Phone G 1155
BLUE LINE TRANSIT

ALL DRUG STORES in Victoria and on the Island are dealers for the Famous Crystal Photo Finishing Service
Crystal FINISH
649 FORT E 0312

At this season of the Glorious Music of Easter it is always our privilege to serve Victoria with "Everything in Music." We hope it may be a very Happy Tune for all and that together we may go forward to still better and brighter days.
4 FLOORS of SERVICE
FLETCHER'S

NOT MUCH HELP IN A HEAVY RAIN . . .
No, and neither will a worn, shabby, leaky roof help you guard against dangerous rain leakage! . . . That's why you'll want to see the V.I. Hardwood Floor Co. today about sturdy, good-looking JOHNS-MANVILLE ROOFING for your home!
Distributors for All Johns Manville Materials—Wholesale and Retail
V. I. HARDWOOD FLOOR CO.
707 JOHNSON STREET

SLEEPING BAGS, WOOL AND DOWN-FILLED AIR MATTRESSES, COT MATTRESSES, WOOL BLANKETS, ETC.
F. JEUNE & BRO. LTD.
570 JOHNSON STREET

DEERING IDEAL MOWERS, 5 Ft.
Immediate Delivery, One McCormick Deering Giant Ideal Mower—5 ft. cut. The leader of the line. Strong and durable. Have it on hand when haying time rolls around.
THOMAS PLIMLEY, LTD.
VANCOUVER AT YATES G 7161

CARPENTERS' APRONS
Made from strong sheet duck. Roomy nail pockets, well stitched Adjustable fasteners
1.49 and 1.95
THE "WAREHOUSE"
1420 Douglas Street 2 STORES 1110 Government Street

NEON LIGHTING
FOR OFFICE OR HOME
DECORATIVE — EFFICIENT — PRACTICAL
BAYLISS NEON SIGN CO., LTD.
2818 ROCK BAY AVENUE

GYPROC WOOL
EVANS, COLEMAN & JOHNSON BROS., LTD.
1807 STORE ST. E 8514 - E 8212

Everything FOR LITTLE FOLKS
YOUR INSPECTION INVITED!
Our stock of cribs, high chairs, play pens, bassinettes, kiddies' rockers, kindergarten sets, etc. is right now AT ITS BEST. New shipments have been arriving these last few weeks of the very best in BABY FURNITURE and CARRIAGES, PRAMS as well. Come in and look around

Bassinettes	5.95 to 10.00
Cribs	25.00 to 42.50 (Complete With Mattress)
Baby Carriages (convertible type)	29.50 to 32.50
Prams (English type)	32.50 to 36.50
Kindergarten Set	4.95
Play Pens	6.95 to 11.50
Etc. — Etc.	

HOME FURNITURE COMPANY
ON FORT STREET—ABOVE BLANSHARD

"Along the Navajo Trail" De Luxe Musical Western

No locality in the history of the United States affords such colorful, dramatic appeal as do the great wide open spaces, known as the West.

Star Roy Rogers plays a U.S. deputy marshal in Republic's "Along the Navajo Trail," which ends tomorrow night at the Dominion Theatre. He is disguised as a wandering, song-writing cowpoke, and befriends a band of traveling gypsies, who help him solve the murder of his predecessor and to thwart the efforts of bad men to cheat honest ranchers out of their rightful belongings.

Dale Evans, Rogers' leading lady, is charming in her portrayal opposite Roy and adds a touch of beauty and charm befitting a Western lassie. Also outstanding are George "Gabby" Hayes and the Sons of the Pioneers.

A young blue whale puts on weight at the average of 220 pounds a day.

"Lady On a Train" Sensational Film

Opening at the Rio tomorrow with a midnight showing tonight Deanna Durbin and David Bruce are featured in the fast moving picture "Lady on a Train." It is a comedy mystery, exciting and full of laughs. There's a murder in the very opening reel. From then on, the story deals with Miss Durbin's attempts to solve the mystery killing. Her adventures carry her into amazing and unusual situations which throw a shadow of suspicion upon virtually every other member of the cast. Others in the headline group are Allen Jenkins, Dan Duryea, and Edward Everett Horton.

Abbott and Costello Star At the Plaza, Oak Bay

One of the scenes in Universal's "Little Giant," starring Bud Abbott and Lou Costello, which comes to the Oak Bay and Plaza Theatres tomorrow with a midnight show tonight, reveals Costello in the role of a farm boy in the big city, standing amazed in front of a pay telephone from which rolls a stream of nickels and dimes.

After the scene was photographed everybody crowded around the special effects technician, jokingly demanding how he made the phone give up its fractional currency.

"Shucks," quipped Costello, "that ain't anything. I can do a fancier trick with a telephone than that. I can make it talk."

Joe Gershenson was the producer of "Little Giant." In the cast are Brenda Joyce, Jacqueline de Wit, Elena Verdugo, Mary Gordon and George Cleveland.

Midnight Show at The York Theatre

One of the wettest parts ever played by a film actor is that which fell to I. Stanford Jolley in the new P.R.C. drama, "The Black Raven," which will be at the York for a midnight showing tonight only.

The entire action of the picture takes place on one blustery night in and around a tavern near the Canadian border. The picture tells the story of a timid little bookkeeper, who gets tired of the grind in the little country bank where he works, and absconds with fifty thousand dollars. He flees to a tavern near the Canadian border where he takes shelter in a storm.

Academy Award Winner at Atlas

"Mildred Pierce," coming to the Atlas tomorrow, has a fine and distinguished cast. Joan Crawford is superb as the troubled good-intentioned Mildred in which role she won the academy award for 1945. Jack Carson as the good-time set shrewd and knowledgeable. Wally warmly defines a sometimes ingratiating, sometimes despicable character. As the parasitic Monty Beragon, Zachary Scott continues his upward climb to the top of the Hollywood ladder. Supporting these players are Eve Arden, and Ann Blyth.

Climbers Go Up Bald Mountain

Bald Mountain, 1,500 feet high and overlooking Shawnigan Lake, was climbed Good Friday by the Outdoor Club of Victoria. The party, 23 strong and the largest the club has mustered on any outing so far, met at the E. & N. Station and took the morning train to Cliffside.

The ascent was made under the leadership of Jack Ashdown Green, chairman of the club. The summit, where a stop was made for lunch, commands a good view of the hills to the westward including Todd Mountain and Waterloo Mountain, still snowcapped, and plans were discussed for future trips there.

Following an old logging road, the party regained the tracks a mile north of Cliffside and proceeded to Shawnigan, where the southbound train was boarded soon after 4 p.m.

The next outing of the club will be on May 12, meeting at the Coach Lines Depot in time for the 9.15 a.m. bus to Brentwood, whence boat will be taken to the foot of Jocelyn Hill.

Amusements

ON THE STAGE

York—The Follies de Paree.

ON THE SCREEN

Atlas—"Mildred Pierce," starring Joan Crawford and Jack Carson.

Cadet—Rosalind Russell and Jack Carson in "Roughly Speaking."

Capitol—"What Next, Corporal Hargrove?" starring Robert Walker and Jean Porter.

Dominion—"Along the Navajo Trail," starring Roy Rogers and Dale Evans.

Oak Bay and Plaza—"Little Giant," starring Abbott and Costello.

Rio — Deanna Durbin and David Bruce in "Lady on a Train."

Building Permit Total for Week Shows Decrease

Building permits issued in Greater Victoria dropped to $183,717, compared with a total for the previous week of $316,655. Saanich led the list with $90,420, followed by the city with $70,377 and Oak Bay with $22,920. No figures were available from Esquimalt.

Largest item in the city was a permit of $22,000 for demolition of a store at 1942 Birch Street and construction of a new store and apartment building.

Seventeen of 24 permits issued in Saanich were for dwellings and included the following: Six rooms, 3459 Richmond Road, $9,500; five rooms, 3230 Rutledge Street, $4,500, six rooms, 752 Canterbury Road, $5,800, four rooms, 1061 Halford Street, $2,750, three rooms, 610 Ralph Street, $2,500, five rooms, 1200 Palmer Road, $5,500, four rooms, 1119 Tolmie Avenue, $4,000, five rooms, 1190 Burnside Road, $5,670; six rooms, Selgrave Street, $7,000; five rooms, 1976 Haultain Street, $4,600, three rooms, 3140 Esson Road, $3750; five rooms, 374 Colquitz Avenue, $6,000; five rooms, Arbutus Street, $5,500, five rooms, La Salle Street, $7,000, six rooms, Penwell Street, $5,500, four rooms, Cadboro Bay Road, $3,200.

In Oak Bay, four of eight permits issued were for dwellings, including a four-room house at 965 Hampshire Road, $5,500, five rooms, 2065 Carnavan Street, $4,500; four rooms, 2008 Carnarvon Street, $4,800, five rooms, 2685 Dunlevy Avenue, $7,500.

Rehabilitation Men Plan Island Journey

Navy rehabilitation officials — Lieut. W. G. Crawley and Sub-Lieut. R. D. Dodwell—will leave Victoria tomorrow on a tour of several Up-Island centres. They will interview mayors' committees and individuals.

Their itinerary is: Courtenay, Tuesday; Comox, Wednesday; Port Alberni, Thursday; Nanaimo, Friday; and Duncan, Saturday.

Private Hargrove Gets Those Stripes at Last

Private Hargrove has finally won a promotion!

The blundering and browbeaten basic trainee of "See Here, Private Hargrove," proudly shows off his new stripes in "What Next, Corporal Hargrove?" M-G-M's sequel to the popular G.I. comedy, which will be shown starting tomorrow on the Capitol screen.

The picture's only featured feminine role, that of the daughter of the mayor of a French town, is played by diminutive Jean Porter.

"What Next, Corporal Hargrove?" continues the hilarious adventures of Marion Hargrove, this time taking him to France where he becomes a dyed-in-the-wool combat soldier, but is almost caught by a Nazi patrol.

The new comedy, based on a screen play by Harry Kurnitz, was directed by Richard Thorpe and was produced by George Haight.

The Folies de Paree on The York Stage Tomorrow

The York Theatre presents another sparkling, glittering on-stage, in-person show, featuring the "Folies de Paree" revue. It's a company of 32 people, which has come direct from New York. Twelve glamorous, gorgeous girls, scintillating numbers, sparkling and captivating.

The show features marionettes, chorus of dancing girls, Van Arvola, and many, many others.

On the screen the York presents the first Victoria showings of "How Do You Do?" featuring Bert Gordon, the Mad Russian, Harry Von Zell and other radio comics.

Every matinee there is a Kiddie Karnival, with 70 minutes of colored cartoons for the children.

SOUTH BRENT, Devon, England (CP)—A stag is believed to have killed five sheep and wounded 15 others on two farms near here.

DOORS OPEN 11:55 A.M.
FEATURE AT 12.17 2.49 - 5.01 7.13 9.25
Capitol
Extra IN TECHNICOLOR "NAUGHTY NANETTE"
UNUSUAL FEATURETTE
COLORED CARTOON "SPRINGTIME FOR THOMAS"
CANADIAN CAPITOL NEWS

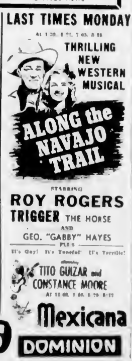

MIDNIGHT SHOW TONIGHT—PLAZA, 12:01

SUNDAY MIDNIGHT AND MONDAY
NOT IN SCREEN HISTORY . . . SUCH HILARIOUS MYSTERY!
DEANNA DURBIN in "LADY IN A TRAIN"
With RALPH BELLAMY • DAVID BRUCE
Extra CHESTER MORRIS NANCY KELLY in "TORNADO"
FOTO NITE OFFER $125.00
Rio
ODEON THEATRES

The decor is quiet,
The food vary fine,
Make Eastar an Occasinn,
Come hare to dine!
IT'S GRAND
Mollie's Bar-B-Q
GORGE ROAD
200 YARDS BEYOND TILLICUM
PHONE E 1915

CADET THEATRE
MONDAY TUESDAY WEDNESDAY
Rosalind Russell and Jack Carson in "ROUGHLY SPEAKING"
PLUS "MARCH OF TIME"

For Relief in Europe
CONCERT
BY VICTORIA MEMBERS TORONTO CONSERVATORY ALUMNI
Madrigals, Two-Piano Ensemble (Eight Hands), Vocal and Piano Solos, Piano Concerto, Speech Arts
VICTORIA HIGH SCHOOL
FRIDAY, APRIL 26—8.30 P.M.
Tickets on Sale, Fletcher Bros.
Reserved $1 General Admission, 75c
School Students, 35c

UNION HEALTH & ACCIDENT
Will Pay Up to
$1000
Per Year for Doctor and Hospital Fees for Any Member—Join Today

PARENTS
THE STORK SHOP Presents
READING THE FUNNIES
A Special Children's Program
With MRS. DOROTHY ALLIN
CJVI
TODAY AT 1.30

SECOND ANNUAL
"Waltz Time"
Presented by ST. ALBAN'S A.Y.P.A.
CRYSTAL GARDEN
MONDAY, APRIL 22, 1946
Len Acres' Orchestra—Dancing 9-1
Admission—50c

BENEFIT CONCERT
For Elderly People of France
TUESDAY, APRIL 23—8.30 P.M.
PRINCE ROBERT HOUSE
Bring your mothers, wives and sweethearts to see technicolor travelogue through prewar Holland and Belgium
Three door prizes. Tickets, 50c at the Charcuterie Francaise, 1515 Douglas St.

ATTENTION!
ONE DAY ONLY—EASTER SUNDAY
SOLARIUM DAY at COACH DEPOT COFFEE SHOP
DROP IN FOR A SNACK OR A MEAL
All Proceeds Given to Queen Alexandra Solarium

SAFEWAY DRY CLEANERS
HEAD OFFICE AND PLANT, 2600 QUADRA STREET
G 6519

A. E. AMES & COMPANY
(Business Established 1889)
MEMBERS
THE TORONTO STOCK EXCHANGE
THE MONTREAL STOCK EXCHANGE
UNION BUILDING
Victoria, B.C.
Telephones E 4111 - 2 - 3
Montreal, New York — Toronto, London, England — Vancouver, Winnipeg

DOMINION STEEL AND COAL CO.
Class "B" shares of this company should be registered immediately. Arrangements may be made through this office
HAGAR INVESTMENTS, LTD.
PHONES: G 4171-2-3 — GROUND FLOOR, CENTRAL BUILDING

BONDS
Burleigh & Partners, Ltd. — CENTRAL BUILDING

Inquiries Invited for
DOMINION, PROVINCIAL AND CORPORATION BONDS
GILLESPIE, HART & CO., LTD.
811 Fort Street, Victoria, B.C. — Established in 1911 — Telephone G 1181

LISTED AND UNLISTED STOCKS
ACTIVE MARKET
QUOTATIONS AND MINING NEWS
ENQUIRIES SOLICITED
A. A. Meharey & Co.
622 VIEW STREET — PHONES E 1187 - E 1188

CHARLES E. BROWN — R. C. CLEMENT
ORDERS EXECUTED
ALL MARKETS
ISLAND INVESTMENT CO., LTD.
1006 BROAD STREET — G 7166-7

Stock Exchanges Note Busy Year

TORONTO, April 20.—Total number of shares traded on all Canadian stock exchanges in 1945 was 531,954,000, compared with 201,535,000 in 1944. Value of the shares was $912,518,000, as against $401,030,000 the previous year.

Principal North American exchanges with the number of shares traded and value last year follow.

New York, 495,980,000, $12,461,860,000. Toronto, 442,288,000, $617,818,000. New York Curb, 152,427,000, $1,727,811,000; Montreal and Curb, 54,573,000, $284,348,000. Vancouver, 27,624,000, $9,553,000. Salt Lake, 25,941,000, $3,813,000. Los Angeles, 13,104,000, $103,141,000. Chicago, 12,406,000, $296,551,000. San Francisco, 9,658,000, $185,849,000. San Francisco Mining, 8,559,000, $1,123,000; Calgary, 8,158,000, $1,078,000. Detroit, 6,044,000, $57,686,000. Spokane, 5,664,000, $3,340,000. Boston, 5,091,000, $188,964,000. Philadelphia, 4,771,000, $126,825,000. Pittsburgh, 2,039,000, $23,511,000; Colorado, 1,503,000, $573,000; Winnipeg, 1,311,000, $744,000; Cleveland, 685,000, $18,477,000; Cincinnati, 339,000, $10,150,000. St. Louis, 262,000, $6,199,000. Baltimore, 240,000, $5,356,000. Minneapolis-St. Paul, 182,000, $3,648,000. New Orleans, 168,000, $2,312,000. Washington, 42,000, $1,881,000. Chicago Board of Trade, 36,000, $148,000. Richmond, 8,000, $643,000. Wheeling, 5,000, $487,000.

WAREHOUSE
MASSIVELY CONSTRUCTED
CENTRE OF CITY
4 STORIES
And Mezzanine
1,300 square feet on each floor. This building is as sound as the day it was built, and would cost to replace far above the asked price.
$9000
CALL MR. SLADE
Pemberton, Holmes Ltd.
625 Fort Street — G 8124

INSURANCE
SERVICE AND PROTECTION
All lines of "Modern Insurance" quoted and written. Automobile, Plate Glass, Fire, Jewelry, Furs, Liability, Bonds.
CONSULT US FOR RATES
MEHAREY & CO.
LIMITED
INSURANCE — MORTGAGE LOANS — REAL ESTATE
622 VIEW ST — VICTORIA, B.C.

Egg Market

These prices are obtained daily from the office of the Dominion Government Poultry Products Inspection Service, Victoria, G 2492.

To producer:

Grade "A" large	31
Grade "A" medium	29
Grade "A" pullets	21
Grade "B"	23

Wholesale prices:

Grade "A" large	36
Grade "A" medium	34
Grade "A" pullets	26
Grade "B"	27

Chicago Grain

CHICAGO, April 20 (AP)—Previous short sellers ran for cover on the grain market today following the overnight announcement of the Government's plans to purchase grain to feed famine areas in Europe. Offerings were limited and prices on active rye and oats contracts scored sharp advances.

May rye advanced 5 cents, the permissible limit in one day, at the opening. The price held at that level throughout the session. Buying oats was heavy and the July delivery moved up rapidly to its ceiling of 83 cents.

At the close wheat, corn and barley were unchanged at ceilings. Oats were unchanged to 2 7-8 higher, rye was unchanged at ceiling.

Cash grain: Wheat, nominal, No. 2 red and No. 2 hard, 1.83 (ceilings).

Yellow corn, No. 2, 1.18 nominal. No oats sales.

Barley, nominal; Malting, 1.26 to 1.42 1-2; feed, 1.14 to 1.24 1-2.

$200. CASH EVERY MONTH
Take one letter from this word as letters left make a new word:
HOLD
EXAMPLE: "SHAVE" — Take away H and you have the word "Save"
Every month the first ten correct entries drawn each win $10 CASH—doubled to $20 if accompanied by a boxtop from Colgate Rapid Shave. Send as many entries as you like. Names of winners will be published.
COLGATE'S SMALL BUBBLES GIVE YOU SHAVES WITHOUT SKIN-STING!
Big Bubbles can't reach hours at base where beard is toughest. Shaving hurts—stubble remains!
Colgate's Small Bubbles reach right down, soften every hair! Your razor glides — no pull, no sting. You get a comfortable shave!
COLGATE RAPID SHAVE CREAM 30¢ 45¢
COLGATE SHAVE
COLGATE'S RAPID SHAVE CREAM FEBRUARY CONTEST WINNERS

New York Stocks

NEW YORK, April 20 (AP)—Copper and utility shares advanced in today's brief stock market session, while rails and selected industrials tended irregularly lower.

Activity in coppers anticipating price increases, and some utilities responding to special situations, provided an opening flurry, but the pace slowed. Total transfers in around 800,000 shares compared with 620,000 a week ago.

Canadians generally showed fractional gains at noon with Canadian Pacific at 45 3-4, International Nickel at 39 3-4, and Hiram Walker at 113 1-4 on the upside. Dome Mines was down a fraction at 25 1-2.

Dividends Due May 1

(H. W. Miller & Co.)

	This Payment	Approx. Current Return
Aluminum pfd	1 25	4 8
B C Tels 1st pfd	1 50	
Canadian Bronze	37½	3 8
Dist Corp Seagrams pfd	1 28	7 2
Dominion Fabric	20	5 1
Dom Fabric, 1st pfd	75	3 8
Dom Fabric 2nd pfd	37½	5 2
Dominion Malt	30	3 5
Dominion Oilcloth 30 A	10	4 1
Dominion Tar & Chem	25	
General Steel Wares, pfd.	1 25	4 7
Maple Leaf Mil	50	
Mercury Mills	25	4 8
Penmans, pfd.	1 50	4 1
Price Bros	1 50	2 2
Purity Flour, pfd	62½	4 6
Royal Trust	80	
Shawinigan W & P	25	3 8
N Slater	30	3 8
H Smith Paper	25	
H Smith Paper, pfd	1 50	5 3
St Lawrence Flour	40	6 3
St Lawrence Flour, pfd.	1 75	
Steel of Canada	75	3 3
Steel of Canada pfd.	75	3 3
Wood A & J, pfd.	1 75	5 5
Zeller's	25	2 8
Zeller's 5% pfd	1¼	4 5
Zeller's 6% pfd	7	4 1

Winnipeg Grain

WINNIPEG, April 20 (CP)—Rye futures took their cue from the Chicago market in trading on the Winnipeg Grain Exchange today and at the close prices had climbed 2⅛ to 5 cents a bushel higher.

May, although it jumped the limit, failed to record any transactions. There were a few trades in the July but the deferred October and December attracted the most interest. Local demand and some buying by American interest was credited with the upsurge of prices.

Closing quotations were May, $2.88½ bid, July, $2.48 asked; October, $1.94⅝, and December, $1.88⅝ asked.

The United Kingdom was again the only dealer in the export market, taking a shipment of 600,000 bushels of wheat.

Canadian Mayors Will Visit City

Arrangements have been completed for bringing 300 delegates from the convention of the Federation of Mayors and Municipalities to Victoria June 25, Mayor Percy E. George stated yesterday. Business sessions of the convention are being held in Vancouver.

The delegates will arrive here by special boat at 1:15 and will leave immediately on a bus tour of the city and the Malahat Drive. At 4.15 the groups will be entertained at tea in Government House, and a civic dinner will follow in the Empress Hotel at 6 p.m.

A special boat leaving here at 8.15 will take the visitors back to Vancouver.

R.C. Sea Cadets

Orders for the week ending April 27, by Lt. Cmdr. P. W. Tribe, Commanding Officer RCSCC "Rainbow."

Tuesday, April 23. The entire ship's company will parade at Headquarters at 18.15, duty hands at 18.00.

Duty Division, Beatty. OOW, Mid. Harmston. Duty P.O., P.O. Rimes. Duty C.P.O., C.P.O. Ciceri; Quartermaster, R. Pringle; sentries, J. Cummer, R. Rix, L. Stevens; bugler, W. Ross; messengers, R. Johnson, L. Tickner, R. Brown; signalmen, D. Clyde, W. Anderson.

Friday, April 26. The entire ship's company will parade at Headquarters at 18.15, duty hands at 19.00.

Duty Division, Jutland. OOW, Mid. Harmston; Duty P.O., P.O. Rimes; Duty C.P.O., C.P.O. Ciceri; Quartermaster, E. Peterson; sentries, J. Cummer, R. Rix, L. Stevens; bugler, W. Ross; messengers, V. Harmston, W. Taylor, D. Gard; signalmen, W. Peterson, D. Smith.

C. R. Powell, Lt. RCSC
Executive Officer

Military Activities

3rd (RES.) BATTALION THE CANADIAN SCOTTISH REGIMENT (M.G.)

Orders by Lieut.-Col. R. D. Travis, O.B.E., E.D., commanding officer.

Duties—Orderly officer for the week ending April 28, 1946—Lieut. O. D. Stephens. Orderly N.C.O., K479471 Cpl. A. B. Armstrong.

Parades—Monday, April 22, 1946, Easter Monday, no parade.

Notices—All personnel wishing to remain in the Battalion under the reorganization will be welcome. Personnel who do not wish to remain, and who are eligible for discharge, should return all clothing and equipment to the quartermaster stores at the parade on April 29, 1946.

All officers and N.C.O.s will return pamphlets to company orderly rooms at the parade on April 29, 1946.

All officers are requested to attend a reception in honor of Captain the Viscount Lascelles which will be held in the officers' mess on Tuesday, April 23, 1946, at 21.00 hours. Dress: service dress or mufti.

E. O. ROBERTS, Capt.
For commanding officer 3rd (R) Bn. The Canadian Scottish Regiment (M.G.)

203rd (RES.) A.A. BTY., R.C.A.

Orders by Captain W. J. R. Peers, officer commanding.

Duties for week ending April 27, 1946—Orderly officer, 2nd Lt. T. G. Dalzell.

Tuesday, April 23, 1946, Bay Street Armoury, 18.45 hours, Battery parade.

W. J. R. PEERS, Capt.
Officer commanding 203rd (Res.) A.A. Bty., R.C.A.

No. 1 (R) FORTRESS WORKSHOP R.C.E.M.E.

Part 1 Orders by Major A. McFarlane, officer commanding.

Duties—Orderly officer for the week ending April 27: T.-Lt. A. M. Urquhart; next for duty, P.-2nd Lt. J. L. Le-Huquet; orderly N.C.O., K543916, Sgt. Burton, R.

Parades—Thursday, April 25, evening parade, fall in 18.45 hours, dress, roll call order.

Sports—Basketball, volley ball, swimming, recreational shooting, running shoes, towels, etc., are required.

A. McFARLANE, Major,
Officer commanding No. 1 (R) Fortress Workshop, R.C.E.M.E.

Notice—A meeting for the organization of a softball team to represent this unit will be held. All interested are requested to attend.

Ready to Observe Treaty Centennary

Plans for celebration of the centenary of the signing of the Oregon Treaty of 1846 were laid at a meeting in New Westminster, Wednesday, Mayor Percy E. George stated yesterday on his return from the Mainland.

A committee composed of representatives from the major cities of Washington, Oregon and British Columbia, hopes to invite the Governor-General to take part in the ceremony of placing a marker in commemoration of the treaty at the International Peace Arch at Blaine, Wash. The committee also hopes to have President Harry Truman participate in a special radio broadcast marking the event.

1218 BROAD STREET — G 6451
INVESTMENT TRUST
Approx. 4½% return
H. W. MILLER & CO.
DOMINION, PROVINCIAL AND CORPORATION SECURITIES

H. A. HUMBER LTD.
QUOTATION SERVICE ON
STOCKS - BONDS - COMMODITIES - MINES and OILS
STATISTICAL INFORMATION — REAL ESTATE AND INSURANCE
SUITE 14, ARCADE BUILDING — PHONE E 1101-8

NESBITT, THOMSON & COMPANY
LIMITED
INVESTMENT SECURITIES
Branches in the Principal Cities of Canada
670 View Street — Telephone: Garden 1181

T. H. BURNS & Co. Ltd. — 415 Central Bldg. — G 8157
We Bid, Subject to Confirmation

Cameron Lumber
Closed Easter Monday

BLACK BALL FERRY LINE
Steamer IROQUOIS leaves Victoria daily at 9:45 a.m. for Port Angeles and Seattle
Purchase All Tickets in Advance at
GEORGE Paulin — 912 GOV'T — E 6222

Is SCIATIC Pain making your life miserable?
Mr. C. M. Avery-Jones, 553 Sargent Ave., Winnipeg, had such bad sciatica he couldn't bear to touch his flesh. But he found relief! He writes:
"I suffered from painful sciatica and very sharp arthritic pains in my feet and ankles. My flesh was sore to touch and every movement caused intense pain. Fortunately, I heard about Templeton's T-R-C's. They proved to be just what I needed to relieve my suffering. Almost from the first minute I took T-R-C's, I was greatly relieved. I am now able to sleep well at night instead of being kept awake by pain. I have told dozens of friends about the quick relief I got from T-R-C's."
Don't suffer from Sciatica or any Rheumatic Pain and Stiffness a day longer than you have to. Do what thousands have done, who used to suffer as you do now. Let Templeton's T-R-C's help you to get the quick relief you want. Ask your druggist for a box today—50c, $1. T-23

It is estimated that one in every 200 persons is afflicted with some form of epilepsy.

FIRE PROTECTION When Seconds Count!
● Once it starts—fire spreads with the speed of wind! In no time, leaping flames roar up to attack the ceiling—the walls. Will they, too, catch fire . . . before help arrives to fight the swift fury of the flames?
It is then—when every second counts—that GYPROC WALLBOARD is a shield of safety. GYPROC WALLBOARD won't burn . . . holds back the flames . . . delays them . . . gives time for help to arrive.
Remember, fire can happen anywhere—at any time. Build Fire-Protection into *your* home. Insist on GYPROC Fire-Protective WALLBOARD. Sold by Builders' Supply and Lumber Dealers across Canada.
GYPSUM, LIME AND ALABASTINE, CANADA, LIMITED
Vancouver — Calgary — Winnipeg — Toronto-5 — Montreal-2

GYPROC
Fire Protective WALLBOARD

"Mary's such a young-looking Mother!"
Yes, like her parents and grandparents, Mary realizes what a help Eno's 'Fruit Salt' can be to healthful vitality.
The day to day tasks of a mother really require fitness. Eno helps to cleanse the system of wastes and excess gastric acids that most always bring on sluggishness, indigestion and a listless feeling that take the edge off life. Eno is pleasant to take —is free of harsh bitter salts, gentle but effective in its action. Buy a bottle today and take before breakfast, when needed.

ENO'S 'Fruit Salt'
USED FOR 75 YEARS THE WORLD OVER

STOP AND CONSIDER . . .
Now is the time to sell that house or business. We have clients waiting for homes of all sizes. Your listings will be appreciated, and receive
Quick and Courteous Attention
LUMBY LTD.
111 Pemberton Bldg. (Up 1 Flight)
B 2121 — Res. Phones G 7582 — G 5884

Smart Girls always carry PARADOL in their handbag
DR. CHASE'S Paradol
FOR QUICK RELIEF OF HEADACHE & Other Pains

Farm and Gardens

Farmers Too Conservative

By GORDON LINDSAY SMITH

Most of us are too conservative in our gardening. For generations we have been content to grow a very limited variety of vegetables—beans, carrots, peas, lettuce and potatoes and corn covering the complete range in too many gardens.

This is a great mistake, as scores of vegetables can be grown to perfection anywhere in Canada, and in addition there are usually several different varieties of each. In addition to the standard kinds noted there are many others that should be included, such as head lettuce, Brussels sprouts, celery, Chinese cabbage, some of the white sweet corns, as well as the bantam, soy beans, peppers, musk and watermelons, broccoli, endive, cress, parsley, spinach, Swiss chard, turnips, parsnips, onions, broad beans, kohl-rabi, red cabbage, etc.

There has also been a vast improvement in standard sorts. Some of the old standbys of ten years ago are completely overshadowed by earlier, smoother or hardier sorts. By choosing carefully from a good Canadian seed catalogue one can create a vegetable garden that will not only have much more variety than was possible a generations ago, but one that will yield higher quality and over a much longer period.

NEAR THE KITCHEN DOOR

It is a good plan to have the smaller vegetables growing in a plot right near the kitchen door. Here they will be handy, especially when one wants to get a few onions or lettuce in a hurry, and it is amazing how much produce one can grow in such a space.

As a matter of fact, for the average smaller gardener it is best to grow all the beets, beans, lettuce, radish, carrots, etc., in rows close together in a kitchen garden of this kind than in longer rows out in the main garden. The latter, of course, is used for big, bulky crops like corn, potatoes and peas, and possibly the main crops of beans, but the heavily planted, often cultivated kitchen plot near the house is an ideal location for the other stuff. Located close to the house one can often spend odd minutes in cultivating and weeding when it would not be practical to make a trip out into the big garden. Whenever possible this kitchen garden should be located where it can be watered in very dry weather.

GIVE THE PLANTS ROOM

After the first seeds are started the next major job is thinning and spacing. This is vital work and applies to either flowers or vegetables. Crowded flowers will grow thin and spindly, will not bloom freely and the biggest plants will topple over in the first storm. They should have half as much room between as they will grow tall. This means about four or five inches for things like nasturtiums, less for alyssum, much more for tall marigolds, cosmos or spider plants.

With the smaller vegetables, a couple of inches between plants is sufficient. This applies to leaf lettuce, early carrots, beets, etc. Beans and peas should have from four to six inches between plants, and as all the seed usually germinates it should be planted about this far apart. Rows should be from 15 inches to two feet apart. Corn is usually planted three to six seeds to a hill, about 18 inches apart each way, melons, squash and cucumbers three plants to a hill, and hills about two to three feet apart.

DOCTORS PROVE
2 out of 3 women can have

Lovelier Skin in 14 Days!

36 doctors tested the Palmolive Plan on 1285 women. In addition, 1411 Canadian women *of all ages and skin types* tried the Palmolive Plan in their own homes.

Two out of three of all those women reported amazing skin improvements *in just 14 days*—proof that the Palmolive Plan can bring a new complexion loveliness to you too!

HERE'S ALL YOU DO!

Wash your face three times a day with Palmolive Soap and, *each time*, with a face-cloth massage Palmolive's beautifying lather into your skin—*for an extra 60 seconds*. If your skin is extra sensitive, use just your finger-tips to massage in Palmolive's lovely soft lather. Then rinse well—first with warm water, followed by cool—and pat dry. That's all!

PALMOLIVE
gives you these complexion benefits

LESS OILINESS
LESS DRYNESS
FINER TEXTURE
FEWER BLEMISHES

THRIFTY GIANT BATH SIZE 9¢
Regular Size 8¢

Pension Plan For Hospital

Directors of the Royal Jubilee Hospital will apply to the Provincial Government to have 300 employees placed under the Municipal Act, it was announced yesterday by G. H. Stevens, chairman.

Employees will contribute 4 per cent of their salaries to the pension plan, and hospital directors will provide 7 per cent.

March reports showed the hospital operated at 97 per cent of its capacity, 774 patients were admitted, 791 were discharged, 85 babies were born and 1,400 out-patients were registered. Out-patient work showed an increase of 40 per cent during the first quarter of the year.

Directors agreed to make every effort to hasten opening of the new maternity wing to release 80 beds in the main building. Completion of the wing is held up by air-conditioning apparatus and other fittings.

Thanks were expressed to the Women's Auxiliary for a gift of $8,500, and to the Junior Auxiliary for $1,520 toward the cost of social services and $350 to help purchase an obstetrical table. The Junior Auxiliary plans to raise funds for a cafeteria in the maternity wing.

Dr. F. O. R. Garner was appointed director of the tuberculosis, succeeding the late Dr. H. A. Jones.

It was decided to construct a concrete building in the X-ray department to house a 400,000-volt deep therapy unit.

Annual meeting of hospital subscribers will be held in the Nurses' Home on June 27.

LONDON (CP).—Drunken driving is becoming frequent, said a West London magistrate, warning he will pass jail sentences for the offence.

Weather Kind for Students' Picnic

"Old Man Weather" outdid himself Friday to provide the perfect day for picnickers, and by no one were his praises more loudly sung than by the group of about 50 Mount View High students who biked to the Look-Out on the Malahat. Meeting at the reasonable hour of 10 o'clock and taking time out to fix a few flat tires, the group assembled on the side of Little Niagara Canyon, at a safe distance from the falls, and devoured lunches, after which they continued to the Look-Out.

When the 3 o'clock bell rang on Thursday afternoon, it spelled "holidays" to the students assembled in the auditorium, where they were enjoying an entertainment provided by the school's Glee Club. Under the direction of Mrs. J. McLeod, the group sang such selections as "Barcarolle," "The Dream Seller" and "All Thro' the Night." Two piano duets were given by Diana McMichael and Betty Sinclair. Trudy McGill played a violin solo and a piano solo was given by Jean Duncan.

Holiday Travel Reported Heavy

Transportation offices of Victoria are experiencing one of the heaviest Easter travel periods in years.

Hundreds of reservations have been pouring into local travel offices. It is a holiday season where the wartime question, "Is this trip really necessary?" is no longer asked.

The midnight steamer of the C.P.R.'s B.C. Coast Service sailed from Victoria last night with all accommodation filled, and a similar capacity booking is in sight for tonight. Extra sailings have been arranged for noon and midnight today and tomorrow.

Additional sailings have also been scheduled between Nanaimo and Vancouver.

Officials of Black Ball Ferry Line and the Union Steamship Company have also reported heavy traffic for the holiday.

Summer services to Thetis Lake and Cordova Bay were commenced yesterday by Vancouver Island Coach Lines, Ltd. Buses will run every hour from 10 a.m. until 7 p.m. for the popular lake centre.

Veterans' Dental Chief Is Visitor

Dr. G. L. Cameron, Ottawa, special dental advisor to the Department of Veterans' Affairs, stated that every effort is being made to speed veterans' dental services. He was here on a visit of inspection during a tour of the West.

Authorization of dental work in many cases awaits completion of necessary documents. Staff has been increased, he said.

According to Culbertson - - - -

Average players who "kibitz" experts are usually flabbergasted at the lightness or closeness of their penalty doubles. In the average game a double is something to be used only when the setting tricks are in the doubler's hand. As a result, the opponents often go down two, three or even four tricks to a comparatively small penalty, while the erstwhile defenders assure each other that neither could possibly have doubled.

How many average players, I wonder, could bring themselves to take any action on such a hand as East's in the following deal:

South, dealer.
North-South vulnerable.

NORTH
♠ Q 10 8 4
♥ 8 7 6
♦ 10 8
♣ Q J 10 4

WEST
♠ 7
♥ A K J 3 2
♦ A Q J 4
♣ 8 6 3

EAST
♠ 8 3
♥ 10 5
♦ 8 7 6 3 2
♣ A 8 5 2

SOUTH
♠ A K J 8 5 2
♥ Q 8 4
♦ K 5
♣ K 7

The bidding.

South	West	North	East
1 ♠	Double	2 ♠	Pass
4 ♠	Pass	Pass	Double
Pass	Pass	Pass	

East, it should be noted did not hesitate to double the final contract, even though he had only one sure trick. This, he felt, was sufficient in view of his partner's announcement, via the takeout double, of at least three honor tricks.

West opened the heart king. East started an echo with the ten, and hearts were continued. East ruffing the third round. The defenders then proceeded to pick up two diamond tricks and the ace of clubs for an 800-point penalty.

It is true that East-West could have scored a game but it would have been of the non-vulnerable variety, and, therefore worth only 400 points. Moreover, there was no assurance that they would bid the game. In fact, had South passed to two spades, West might well have been afraid to enter the auction at the nine-trick level. But regardless of East-West's bidding, South's jump to four spades was unwarranted. A rebid to three spades might have carried tactical advantages, but the game bid was far too brave, despite the fact that it would have escaped with lighter punishment against most players in the East position.

News TO ALL
HARD of HEARING
IT'S HERE! "*Vocopak*"

The Hearing Aid You've Been Waiting For. All-in-One—Only 4½ x 2 Inches in Size and Weighs Less than 8 Ounces Including Batteries

And More! . . . A New Hearing Aid Centre to Serve You
ANNOUNCING the Opening of Our New Offices, Specializing in a Personal Service for the Hard of Hearing

"VACOLITE" and "DURATRON"
Hearing Aids

Come In and Try the Well Known Model Z at **57.50** and the New All-in-One Vest Pocket-Size "Unitron" at **95.00**—No Heavy Batteries or Battery Wires. You Are Welcome Without Any Obligation to Take a Hearing Aid Home for **FREE TRIAL**

- Terms Are Available for as Little as $10 Down, Balance Monthly
- Home or Office Demonstrations
- Instruments Serviced in Victoria
- Batteries for All Vacuum Tube Hearing Aids at New Low Price

Now Is Your Opportunity to Try a Hearing Aid. Take One Home. Try It There. Visit Today.

VERNON G. BRUCE CO.
840 Fort Street (Staneland Building) Phone G 1914
VICTORIA, B.C.
Clip and Mail for Further Particulars and Literature

NAME
ADDRESS

SPENCER'S FOODS

SELF-SERVE GROCERY SPECIALS
FOR THREE DAYS STARTING MONDAY

MINCED OLIVES, Nabob, 7-oz. jar	22¢
SPENCER'S ORANGE PEKOE TEA, 1 lb.	63¢
CAMPBELL'S VEGETARIAN SOUP, per tin	11¢
MACKEREL, Sea-Lect Brand, Tin	32¢
SHELLED BRAZIL NUTS, ½ lb.	62¢
AYLMER PEARS, Choice Quality, 20-oz. tin	17¢
RINSO, Small pkts.	3 for 25¢
COOKING STARCH, 1-lb.	10¢
SPENCER'S COFFEE, 1-lb. tin	40¢
PUMPKIN, Fancy Quality, 28 oz. tins	2 for 27¢
AYLMER DICED CARROTS, 20 oz. tins	2 for 23¢
PEAS, Choice Quality, Size 5, 20 oz. tins	2 for 25¢
WAX PAPER, 100-foot roll	18¢
GREEN SPLIT PEAS, 1 lb.	8¢
LIPTON'S NOODLE SOUP MIX, Pkts.	2 for 25¢
SAVOY CUSTARD POWDER, 1 lb. tin	28¢
FRY'S COCOA, ½ lb. tin	19¢
1 lb. tin	31¢
PARD DOG FOOD, pkts.	2 for 25¢
DURKEE'S SALAD DRESSING, bottle	42¢
CROWN CORN SYRUP, 2-lb. tin	21¢
OWL MATCHES, large boxes	3 for 25¢
KELLOGG'S PEP, pkts.	2 for 21¢
KELLOGG'S ALL-WHEAT, pkts.	2 for 21¢
BREX CEREAL, pkt.	21¢

Spencer's

STORE HOURS: 9 A.M. Till 5 P.M.
Wednesday, 9 A.M. Till 1 P.M.

Chinaware and Sparkling Crystal
From Spencer's "Weiler" Store Government Street

Even under present conditions, with so many imported lines hard to obtain, "the Weiler Store" maintains its reputation for the finest stocks of fine china and glassware in Victoria.

British Crystal Vases—Each, **4.50** to **12.00**

Water Sets of British crystal. Per set **22.50**

Crystal Flower Bowls—Each **5.00** to **15.00**

Hand-Painted Bent Glass Trays—Beautifully decorated. Each **2.50, 3.00, 9.00** and **12.50**

Royal Doulton Character Jugs—Each **4.50**

Ruby Crystal Decanters—At, each **10.00**

Pottery Figures — Deer and birds. Each **1.00** to **1.75**

"Old Lady" English Teapots—**2.25** to **3.50**

Dessert Plates—Royal Cauldon, 12 different flower subjects in color. Each **1.50**

English China Wall Decorations—Sets of four birds: blue bird, seagull and wild duck, hand painted. Per set **3.00** and **3.50**

—Spencer's Weiler Store, Government Street

ToMake Windows of Soft Loveliness

Here are the glass curtains you have been waiting for . . . cotton and rayon Tuscan net that hangs softly and gives windows a smartly tailored look. In charming honey tone, 40 inches wide and 2¼ yards long. Per pair

4.95

—Draperies, Second Floor

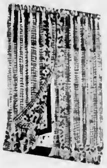

Out of the Test Tube Into Your Home . . . New

"Mist Wataseal" Bathroom Draperies

—a plastic born of the war years now available for home use. Cleans with the whisk of a damp cloth and comes in all the soft, plain bathroom tones so long desired—coral, orchid, primrose, blue, green. 36 inches wide. Per yard **1.50**

Shower curtain and bathroom window sets **10.95**

Similar sets in printed designs, choice of four standard ground colors **12.95**

—Draperies, Second Floor

Get Into Your Garden Now! It's Time to Get Going With Your Sowing!

You'll benefit from the sun and exercise—you'll profit by the crop of fruit and vegetables that will reward your labors, and get full return in beauty from the flowers you plant. And this year—when food is short the world around—everything that comes from your garden to your table leaves just that much more available to meet the needs of those less fortunate. Spencer's are ready with everything from seeds to sprayers. So come now and choose your garden needs . . . and make your good earth flourish.

Tools
of Fine Quality

Wire Leaf Rakes	75¢
Garden Rakes 75¢ and	1.05
Garden Hoes 75¢, 1.25 and	1.35
Dutch Hoes 1.30 and	1.40
Long-Handle Spades	1.85
D-Handle Spades	1.85
D-Handle Shovels 1.50 and	1.85
Long-Handle Forks	2.00
D-Handle Forks	1.35
Cultivators, 5 prong 1.40 and	2.50
Long-Handle Weed Pullers at	1.75
5 Prong Manure Forks	2.25
Long-Handle Sickles	1.35
"Little Workhorse" Hand Cultivators	11.00

A handy, efficient, all-steel hand cultivator with four tool attachments — cultivator, weeder, 3-inch dutch marker, 6-inch turn plough and weed cutter.

Garden Hose—All rubber, 50 ft. length, with couplings **4.25**
1-Ply, 50-ft. length with couplings **5.35**, per ft. **12¢**
2-Ply, 50-ft. length with couplings **8.85**, per ft. **17¢**

Garden Wheelbarrows — Medium size **6.95**
Large size **8.95**

Lawn Grass Catchers **1.75**
Watering Cans **1.35**

Fertilizers

Vigoro
4-12-8
Urbanite
Sulphate of Ammonia
Super Phosphate
Blood and Bone
Bone Meal, fine and coarse
Nitrate of Ammonia
Sulphate of Potash
Sulphate of Iron
Sulphur
Sulphate of Copper
Gardenite

For Flowers and Vegetables

Bulk

Yellow Dutch Sets, lb.	30¢
Multipliers, lb.	30¢
Lincoln Peas, lb.	30¢
Lima Beans, lb.	30¢
Kentucky Wonder Beans, per lb.	60¢

Vegetable and Flower Seeds

Spencer's Superior Seeds
Rennie's Seeds
Dan Dee Certified Seeds
Crosland Bros.
All in convenient packets

Registered Lawn and Grass Seeds

Perennial Rye, lb.	30¢
Chewings Fescue, lb.	70¢
Kentucky Blue, lb.	50¢
Colonial Bent, lb.	1.25
White Dutch Clover, lb.	1.35
Red Clover, lb.	45¢

Miscellaneous Gardening Helps

Soil Sieves	2.85
Cory's Slug Deather 30¢, 50¢ and	1.75
Nos-All Earwig Bait	35¢
Grafting Wax	95¢
Auxan and Rootone—For cuttings and seedlings, 35¢ and	1.30

Nitragin—Garden Peas, Beans, Sweet Peas **10¢**
Vitamin B 1 — Transplanter, **25¢, 50¢** and **1.00**
Ripp's House Plants **10¢** and **25¢**
Adco Compost Mixture, lb. **7¢**

Spraying Equipment

Lovell Sprayers — For flowers and vegetables (liquid) **50¢** and **90¢**
Hudson Sprayers — For the fruit and shade trees **6.00**
Spraymotor **7.75**

Sprays and Dusts

Pomo Green—Roses **75¢**
Victory Garden — Vegetables at **35¢**
Shell Nicona—Fruit and trees at **50¢**
Brace Tree Emulsion — Fruit trees **80¢**
Special Semeson—Lawns **1.50**
Derris Dust—Vegetables **30¢** and **90¢**
Clensel — Berry bushes and vegetables **30¢, 50¢, 80¢** and **2.00**
Calotol—Root maggot and carrot rust fly **50¢**
Leyton 2-1 Mixture—Lawns **1.00**
De Weed—Weed killer for lawns **50¢**
Parenox—Vegetables **75¢**
Semesan Bel—Potatoes **40¢**

Semesan — Vegetables, flowers and bulbs **55¢**
Nicotine Sulphate — Flowers and shrubs **30¢** and **95¢**
Bordeaux Mixture—Trees, fruit **35¢** and **1.10**
Arsenate of Lead—Trees, **35¢** and **1.10**
Lime and Sulphur—Fruit trees **45¢** and **1.25**

GLADIOLI

Picardy, doz.	85¢
Shirley Temple, doz.	1.00
Mrs. Nicolson, doz.	1.00
Barcarole, doz.	1.00
The Orchid, doz.	85¢
Elisabeth Tabor, doz.	85¢
Beanne, doz.	1.00
Black Opal, doz.	1.20
Borgan Belle, doz.	1.00
Lily Glads, doz.	2.00
Green Light, doz.	1.20
Bagdad, doz.	85¢
Mrs. J. Sitchell, doz.	85¢
J. Stephens, doz.	1.25
Bit of Heaven, doz.	75¢
Ruth Mixture, doz.	50¢

—Hardware, Lower Main Floor

Gardening Books

For practically every need of the amateur gardener in Spencer's Book Department. Among them:

Sally's Garden Books are again available. Roses, Berries, Turf, Rhododendrons, Camellias, Vegetables. All at each **25¢**

Growing Summer Bulbs—Gladioli, Dahlias, Cannas, Begonias. Each **35¢**

Growing Vegetables in the Pacific Northwest **1.00**

The New Garden Encyclopaedia—One of the most comprehensive and practical gardening books available. Profusely illustrated **1.50**

Sunset Flower Garden Book—Enlarged edition **2.00**

Gardens in Color—By Richard Pratt with full color photographs by Edward Steichen. Price **2.79**

—Books, Lower Main Floor

DAVID SPENCER LIMITED PHONE E-4141

COLONIST SPORTS

The Daily Colonist.

(ESTABLISHED 1858)

SECOND NEWS SECTION

NO. 111—EIGHTY-EIGHTH YEAR

VICTORIA, BRITISH COLUMBIA, SUNDAY, APRIL 21, 1946

Monarchs Even Up Hockey Play-Offs

Winnipeg Puckchasers Nose Out St. Mikes, 4-3, In Fourth Game of Memorial Cup Play-Downs

TORONTO, April 20 (CP). — The Memorial Cup hockey finals were tied at two games apiece tonight as Winnipeg Monarchs chalked up a 4-3 victory over Toronto St. Michaels in the fourth game of their best-of-seven series for the Canadian junior hockey championship.

The two teams fought it out on even par through the first two periods, the score tied 1-1 at the end of the first 20 minutes and 2-2 after the middle frame. But in the third Monarchs opened up with a pair of tallies by Don McRae and Harry Taylor. St. Mikes battled hard to tie the count but only managed one goal by Eddie Harrison.

Monarchs' powerful forward combination of Taylor, McRae and George Robertson supplied the scoring punch for the winners, taking part in three goals. Taylor got two and an assist, McRae tallied one goal and one assist while Robertson aided on one.

Johnny Blute, Eddie Sandford and Harrison scored for the Eastern champions.

Underdogs at 2-1 in the wagering, Monarchs outplayed the great Irish machine throughout and staved off a last-minute rally with a skating exhibition that had a crowd of 14,371 on its feet cheering.

Monarchs pulled an upset a week ago tonight by taking the first game 3-2, lost the next two Monday and Wednesday and appeared to be on the way out. Tonight they were the team of the opening game again.

Fifth game of the series will be played in Toronto Monday.

Monarchs, slightly bigger than the Collegians, scored the first goal nearing the 10-minute mark of the opening period on a shot by defenceman Rockey. Blute tied it up four minutes later and the two teams also battled through the second period with a goal each. The scorers were Sandford of St. Mike's and Taylor, of Monarchs.

Two Western goals in the opening half of the third period settled the issue. The St. Mike spurt the rest of the way was held to one goal, with little more than two minutes to play.

LINE-UPS

Monarchs—Gibson; May, Rockey; Taylor, Robertson, McRae. Subs.—Albright, Tindall, Marchant, Buchanan, Scott, Fashoway, Chitty.

St. Mike's—Boehmer; Kelly, McLean, Harrison, Costello, Sloan. Subs — Mackell, Paul, Sandford, Blute, McKay, Powers, Decourcy.

Officials — Stan Pratt, Ottawa; Harold Guerard, Port Arthur.

SUMMARY

First Period—1, Monarchs, Rockey 9.38. 2, St. Michael's, Blute (Sloan) 13.29. Penalty—McLean.

Second Period — 3, St. Michael's, Sandford (McKay) 13.06. 4, Monarchs, Taylor (McRae) 19.21. Penalty—May.

Third Period—5, Monarchs, McRae (Taylor, Robertson) 5.44. 6, Monarchs, Taylor 11.19. 7, St. Michaels, Harrison (Sloan) 17.16. Penalties—Blute, Sandford, Robertson, May.

Camera Catches Finish of Feature Event at Jamaica

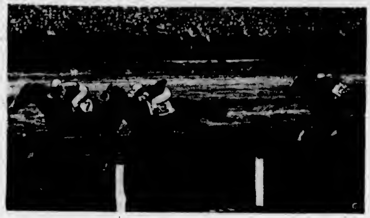

Murlogg Farm's Fighting Step (7) Is Shown Winning the Paumonok Handicap, Feature Event at Jamaica Race Track in New York. The Favored Busfus (5) Is Second and Play Pretty Is Third. Fighting Step Paid $10.00, $3.50 and $2.20. The Time Was 1.10:4 for the Six Furlongs.

Province Cup Play To Start Saturday

CANADIAN Legion and Oak Bay will open play in the Lower Island Province Cup series at Macdonald Park on Saturday next when they clash in the first semi-final match, it was announced yesterday by Sam Smith, secretary to Commissioner Pat Mulcahy.

Wests and Toppers tangle in the other semi-final on Saturday, May 4, with the two winners billed to meet in the final one week later. Lower Island representatives qualify to meet Nanaimo for the Island title with the survivors of that match moving into the Provincial semi-finals with three Vancouver elevens.

Stampeders Chalk Up Second Straight Win

Calgary Hockeyists Register 6-1 Triumph Over Hamilton Tigers in Allan Cup Series

CALGARY, April 20 (CP).—Calgary Stampeders took a strong grip on the Allan Cup tonight when they defeated a fighting but outclassed Hamilton Tiger squad, 6-1, in the second game of the best-of-seven series for the Canadian senior amateur hockey championship. Stampeders had also taken the opener, 6-2.

Hamilton, taking the ice with their ace speedster, Dillon Brady in hospital with influenza, were a club that showed some of the drive and spirit that was lacking in the first game at Regina Thursday.

But reorganization of their line-up necessitated by Brady's absence was noticeable in their passing and their defence was weakened by Polly Miocinovich's shift to the forward line.

The outcome was hardly in doubt from the first period as the Western champions took a 1-0 lead in the opening 20 minutes, extended it to 2-1 in the middle frame and added three more in the last period.

Red-headed Ken Hunter was the Calgary spark plug, scoring three of Stampeders' goals and assisting on another. Sunny Dame, Bob Brownridge and Doug Cairns were the other goal-getters.

Hamilton's lone marker came in the second period with Bobby Laurent driving in a waist-high shot on a relay from Clarence Shillington. But outside of that goal, which Russ Dertell barely missed, the Stampeders' goalie made no mistakes.

The clubs meet again in the third game in Calgary Monday and then go to Saskatoon for the fourth game and on to Edmonton for the fifth if necessary. Calgary's victory tonight made them heavy favorites to take the series in four straight.

LINE-UPS

Hamilton—Childs; Sherry, Laurent, Robertson; Liscombe, Mason. Subs: Shillington, Conick, Runions, Dinning, Miocinovich.

Calgary—Dertell; Sawchuk, Michaluk, Hunter, Brownridge, Grant. Subs: Cairns, Dame, Fisher, Grant, Slobodian, Desmarais, Wilder.

Officials: Leo Murray, Montreal; Windy Lyndun, Winnipeg.

SUMMARY

First Period — 1, Calgary, Dame (Cairns, Fisher), 3:40. Penalties: Sawchuk, Shillington, Laurent, Sherry, Slobodian.

Second Period — 2, Hamilton, Laurent (Shillington), 4:52. 3, Calgary, Brownridge (Grant, Hunter), 8:12. 4, Calgary, Hunter (Grant), 19:55. Penalties: Sawchuk, Laurent.

Third Period — 5, Calgary, Hunter (Desmarais, Sawchuk), 5:33; 6, Calgary, Hunter (Desmarais), 11:27; 7, Calgary, Cairns (Grant), 15:46. Penalties: Laurent, Hunter, Dame (5 minutes), Mason (5 minutes).

Dominoes Advance to Canadian Hoop Finals

Victoria Hoopsters Come From Behind to Nudge Winnipeg, 44-42—Baker Top Scorer

WINNIPEG, April 20 (CP).—Victoria Dominoes outpointed a fighting Winnipeg St. Andrews, 44-42, before 2,000 fans here tonight to cop the Hamber Trophy, emblematic of Western Canada Senior Men's Basketball supremacy, in two straight games and win the right to meet Assumption College of Windsor, Ontario, in the Dominion finals.

Dominoes had taken the first game, 57-40.

The two teams matched basket for basket in the first half, and retired at the middle mark with 25 points apiece. Play see-sawed back and forth throughout the third quarter with Winnipeg holding a scant 36-35 lead going into the final stanza.

Dominoes leave for the East tomorrow.

Big "Swede" Baker led the West Coasters to victory with a total of 12 points and playing coach Porky Andrews ran close second with nine. Jeff Mortimer, starry centre, copped scoring honors for the losers with 12 points, closely followed by Jack Carmichael who sank five baskets for 10 points.

Victoria's polished attack gave the far Westerners a slight advantage in the opening minutes of play, with snappy angle shots from close in paying off. St. Andrews, however, played a long-shot opening quarter that proved just as effective.

The Manitoba champions started the second quarter strongly but Dominoes matched baskets with the local team and the squads were deadlocked 25-25 at half-time.

It was end-to-end attacking in the third stanza with Winnipeg aggressiveness paying off to the tune of 36-35 as the last quarter got under way.

"Swede" Baker put the ball game on ice for the Dominoes with two quick baskets about three minutes from the end and the Victoria squad were able to hold onto a two-point lead to be on the long end of a 44-42 score at the final whistle.

LINE-UPS

Victoria—Andrews (8), Baker (12), A. Chapman (5), C. Chapman (7), Jackson (5), McKeachie, Rowe (6), Streith, Wright. Total—44.

Winnipeg — Sulloch (5), Surkett (8), Carmichael (10), Chikowsky, Fontaine, McCance, Mortimer (12), Pelluck, Robinson, Tomes (9). Total —42.

Sports Results

BASKETBALL

Victoria Dominoes 44, Winnipeg St. Andrews 42.

Eagles 49, Kamloops 27.

HOCKEY

Winnipeg Monarchs 4, Toronto St. Michaels 3.

Calgary Stampeders 6, Hamilton Tigers 1.

SOCCER

Kimount Boys Club 1, Elks 0.

Maple Leafs 3, Black and Whites 0.

Blue Line 2, Hastings Bluebirds 1.

North Shore United 4, St. Saviours 2.

BOX LACROSSE MEETING

A meeting of the Greater Victoria Box Lacrosse Association will be held at the British Public Schools Club, Langley Street, Thursday, at 8 p.m. All team managers and members of the executive are requested to attend.

Toppers Take Solarium Cup

A last-minute substitution for the Wests, who defaulted the final when several of their players were unable to get off work, Toppers added the Solarium Cup to their silverware collection at Macdonald Park on Friday when they defeated Canadian Legion, 3-1, in the final before another large turnout.

Although losing the trophy, the Legion won new supporters for their sportsmanship in putting the cup at stake after having it awarded to them when the Greenshirts defaulted.

After a lay-off of several weeks, Legion took the field with a revamped club which included six former V.M.D. players, Goalie Bobby Moss and Charlie Musgrave, late of the Wests. The new combination, playing together for the first time, failed to display the form expected and were particularly lacking in finish around the nets.

Fortified by the addition of Murray Speller and Cliff Robbins, the Toppers showed a lot of drive and were full value for the win.

George Payne headed in a picture goal in the first few minutes to give the Legion a short-lived lead, but Art Young tied it up in short order, beating Moss with a low drive after a setup pass from Sage. Toppers went into the lead at the 30-minute mark when Harry Barber, making his first start of the season, drove home a left-footed sizzler from a difficult angle. Sage missed another opportunity when he shot over on a spot kick just before the end of the half.

Losers carried more of the play after the change-over, but their plays petered out when they got in close. Payne was unfortunate in not tying the count when his shot hit the crossbar with Rowe well beaten, and on another occasion, Searle kicked clear on a certain goal. Tommy Druce made the result certain about ten minutes from time when he converted a penalty kick, whistled against Youlden for hands in a goalmouth scramble.

Golf Final Today At Colwood Club

Harold Lineham, former titleholder, and Bill McColl, winner of the Canadian Army in England championship and former provincial junior titlist, will meet today in the 36-hole final of the annual club championship at the Royal Colwood Golf Club. They will tee off at 10 a.m. in the first round, with play in the second 18 slated to commence at 2 p.m.

The finalists registered impressive victories in the semi-finals. McColl defeated I. D. MacDonald, 7 and 5, and Lineham registered a 7 and 6 decision over Freddy Painter.

Jim Waters Heads Financial League

Jim Waters was elected president of the Financial Fivepin Bowling League at their annual banquet held at Terry's private dining-room earlier this week. Byron Green and Jim Lomas were named as secretary and treasurer, respectively.

The Bank of Commerce Cup was presented to the winning Boilermakers team while individual awards went to J. Pederson, who led the individual averages with 231; J. Waters, for high single game, 359 and H. Anderson, for high three games, 822. Shamrocks and Brown's Nursery, second and third place teams, respectively also won prizes with consolation awards going to Cameron Lumber, Malkins and Nabobs. President Waters made the presentations.

The entertainment part of the program included a community sing, songs by May Cunningham and songs and recitations by F. Parks. Mrs. A. Nesbitt contributed at the piano.

SPRING BOWLING LEAGUE

Play in Gibson's Bowladrome Spring League will get under way on Tuesday, April 23, at the Yates Street runways. All team captains are asked to telephone the alleys for playing times.

James Island Runner Wins Senior Event

Covering the grueling five-mile course in 34 minutes 42 seconds, William Troup, James Island, won the senior event in the revived Canadian Legion road race on Friday, finishing well ahead of Nigel Nixon, Y.M.C.A. entry who finished in the runner-up spot. Dave Clarke and Don Wilson ended in a third-place deadlock.

Cliff Salmond, another "Y" entry, was an easy winner in the two and one-half mile intermediate event, stepping the distance in 14 minutes and 10 seconds. He was followed to the wire by Ken Troup and Peter Rashleigh, in that order. The latter was forced to run the distance with only a double pair of socks when his shoes failed to fit.

Pulling away from Gordon Pynn, son of Bill Pynn, chairman of the Legion Central Sports committee, in the late stages, Gordy Hogan, Central Junior High, captured the one-mile junior event. He was timed in six minutes flat. Warren Harrison, Eagles, was third.

A total of 26 contestants, 11 juniors, eight intermediates and seven seniors, competed in the event. Troup took possession of the Hinchcliffe Cup with The Victoria Daily Times and the G.W.V.A. Cups going to Salmond and Hogan respectively. In addition, the three first runners in each event received individual trophies.

Greek Runner Is Marathon Winner

BOSTON, April 20 (AP).—Stylianos Kyriakides, of the Olympic A.C., Athens, Greece won today's Boston A.A. Golden Anniversary Marathon, taking the lead away from Johnny Kelley, twice-winner, in the last mile of the 26 mile 385 yard run. His time was 2.29.27.

He and Kelley took over the lead jointly as the runners swung into Commonwealth Avenue. The lead changed from runner to runner, with never more than a few yards separating them until they neared the finish. The Greek then took over the lead and sped ahead.

Kelley finished second far outdistancing the remainder of the field in 2.31.27. He was about a quarter mile in back of the persevering Greek.

Gerard Cote of St. Hyacinthe, Quebec, recently out of the Canadian army, was third in 2.36.34, followed closely by Lou Gregory of the Millrose Club of New York, whose time was 2.37.23.

Ab Morton, of Galt, Ontario, finished fifth. His time was 2.38.34.

Boston Olympics Defeat Vancouver

VANCOUVER, April 20 (CP).—Boston Olympics took a three-one lead in games here last night in the United States senior amateur hockey finals, coming from behind in a dazzling rally to defeat Vancouver, 5-4, in overtime.

Shertzel, Boston defenceman, sipped home the winning goal in 5:45 of the extra period after the Olympics surged up from behind a 4-3 third period deficit.

The Canucks took a 3-1 lead in the first period and at one point in the second frame were leading, 4-2.

Athletics' Moundsman

AL "HANK" RAIMONDI

Twenty-eight-year-old former Pacific Coast Baseball League hurler, who has been signed by the Victoria Athletics. Raimondi a veteran of nine years' professional experience spent the last two seasons with Oakland Acorns. Manager Laurel Harney advised the Victoria office yesterday of the signing of Tony Farraira and Al Genthon another pair of former Pacific Coast League twirlers, as starting pitchers. Farraira played with Oakland and Genthon was formerly the property of San Francisco Seals. Manager Harney also reported that Jimmy Dumeah, former Victoria amateur player sustained a broken right arm during batting practice. Dumeah was hit with a line drive and will be out of action for about six weeks. Athletics will play a twin bill exhibition series today with Bremerton Bluejackets, another Western International Baseball League entry. All eight teams in the circuit will swing into action on Friday, April 26 with the Victoria Athletics' first home appearance slated for Tuesday, April 30, at Royal Athletic Park.

Salmon Derby Dates Released

Following a meeting of the directors, the Victoria-Saanich Inlet Anglers' Association yesterday released the 1946 salmon derby dates, which will include four events, including a special derby, open to the public, in aid of the Queen Alexandra Solarium.

The first competition, for members only, will be staged on Sunday, June 30, with the Solarium Derby billed for the following Sunday, July 7. The third competition will be held July 21 and the final one on August 11. The latter event will be for the International Trophy, in which members can qualify for the finals of the Port Angeles salmon derby.

The annual Chinook Club derby will round out what promises to be one of the most successful angling seasons in history. This event is scheduled for August 25. The Chinook Club will also co-operate in the staging of the Solarium event. All expenses will be shared by the two angling bodies and the gross proceeds turned over to the Solarium.

Prizes for the various derbies will be announced at a later date but are expected to be of prewar scale. The Anchorage has been designated as derby headquarters with Hall's Boathouse, at the Goldstream end, a sub-headquarters. Competitions will start at 8 a.m. and close at 4 p.m.

Baseball Teams To Train Today

In preparation for the coming season V.M.D. Canadian Legion and Eagles three senior amateur baseball nines will hold training sessions this morning.

Shipbuilders will work out at Macdonald Park at 10 a.m. and the Legion will train at Beacon Hill at the same hour. Eagles will meet at 751 View Street at 8:30 a.m. for transportation to their training grounds.

HIBERNIAN HANDBALL

Handball was introduced into the United States from Ireland about 1840.

Model Yacht Races To Be Held Today

MODEL yacht racers of Vancouver are trying to create interest in the hobby in Victoria, and today a group of the Mainland hobbyists will hold a series of races at Cadboro Bay.

Previously scheduled for yesterday, the races were unavoidably postponed due to the late arrival of the model yachts from Vancouver. However, with 14 model craft now on hand, the races will be held today under the auspices of the Royal Victoria Yacht club. The morning program is set for 10 with the afternoon races billed for 2.

The general public is invited to witness the program. Club officials report the best vantage point will be from Cadboro Bay Beach.

Invite Russian Eleven to Coast

VANCOUVER, April 18 (CP).—An invitation for a Russian Association football team to play in Vancouver, if possible during the city's Golden Jubilee celebrations, will be extended to the Russian Government by the Vancouver Branch of the National Council for Canadian Soviet Friendship, it was announced at a meeting of the society last night.

Possibility of a radio chess match between this city and Odessa, Vancouver's adopted Russian city, is also being checked with the Soviet Embassy in Ottawa.

The meeting criticized the withdrawal of Soviet motion picture films from circulation in Canada, and passed a resolution urging the establishment of a film exchange organization.

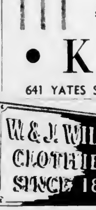

"Nu-Tone" DOOR CHIMES

Lend a novel and pleasing note to the home. In attractive designs of plastic and brass. A distinctive chime, on the same circuit—for front and back doors. They are mounted on a panel in our store, where they may be conveniently seen and tested.

Four Models to Select From:
$7.50, $9.00, $10.50, $15.00

KENT'S

641 YATES ST. E 7104

W. & J. WILSON CLOTHIERS SINCE 1862

Scotch Tweed Sports Jackets

FIRST ARRIVALS SINCE 1940!

That garment so indispensable to the Victoria man's wardrobe is here again. Those inimitable Harris, Shetland and other famous tweeds in Glen Checks and traditional Heather mixtures. These jackets direct from Scotland, and a full range of sizes.

W. & J. WILSON

SERVING 84 YEARS VICTORIA

LET GEORGE FIX IT!

Don't live a dismal life in a darkened room. Just use a little GLIDDEN'S PAINT. It helps dispel the gloom.

Sidney Lumber, Ltd.

LET YOUR ROOF BE OUR PROBLEM

Consult us if you are building a new house or your present home needs roofing repairs. Use nature's own cedar shingles.

BROCK ROBERTSON

SHINGLER and ROOFER

MOUNT STEPHEN AVENUE

B.C. for "MOFFAT HANDI-CHEFS"

SOUND & RADIO SERVICE

931 FORT ST. Phone E.4731

BICYCLES

REPAIRS — REPAINTING OVERHAULING

Bob Peden Ltd.

JOHNSON STREET

HAVE YOUR LAWNMOWER SHARPENED at LAWNMOWER HOSPITAL

Cormorant

BELIEVE IT OR NOT ...

for the best taxi service in town

Call BLACK & WHITE Taxi

Insured Carriers G 1434 B 1434

Call Empire 4114 for Colonist Classified

COLONIST CLASSIFIED WANT ADS

Colonist Want Ads for Results
Open 8 a.m. to 9 p.m.

The Daily Colonist

RATES FOR CLASSIFIED OR WANT ADVERTISEMENTS

Two cents a word each insertion, 12c a word a week, with a minimum of 14 words, cash with order. No advertisement accepted for less than 25c.

Births, $1.00 per insertion.

Marriages, In Memoriam Notices, Cards of Thanks, not exceeding 10 lines, $1.50 per insertion. Each additional line, 15c daily.

Deaths, Funeral Notices, not exceeding 16 lines, $1.00 first insertion, and $1 subsequent insertions. Each additional line, 15c daily.

Any claim for rebate on account of error or omissions must be made within 60 days from the date of the same, otherwise claim will not be allowed.

The Colonist will not be responsible for more than one incorrect insertion of any advertisement ordered for more than one issue.

CLASSIFICATIONS

3 DEATHS (Continued)

BATCHELOR — There passed away Saturday, April 20, at the Royal Jubilee Hospital, Jenny Batchelor of 2394 Lansdowne Road, Oak Bay. Born in Manchester, England, the late Miss Batchelor, who was 73 years of age, moved to this city 22 years ago from Nelson, B.C. She is survived by one sister, Mrs. Mary Nirkells, 2396 Lincoln Road, and one brother, William Cooper Batchelor, Shawnigan Lake. The late Miss Batchelor was a member of Colfax Rebekah Lodge. Funeral services will be conducted Wednesday afternoon at 2.00 o'clock from the parlors of the S. J. Curry & Son Funeral Home, Rev. Dr. W. W. McPherson will officiate and cremation will take place at the Royal Oak Crematorium. (Nelson, B.C., papers please copy.)

GRAHAM — At the family residence, 3238 Brighton Avenue, there passed away Friday, April 19, after a lengthy illness, William John Graham, at the age of 77 years. Born at Lindsay, Ontario, the late Mr. Graham had resided at Biggar, Sask., previous to moving to this city 25 years ago. He is survived by his wife Sarah, at the family residence; one daughter, Mrs. T. B. Dobson, and son-in-law, 3238 Brighton Avenue; one son, Stewart, and daughter-in-law, of Pouce Coupe, Peace River; three sisters and two grandchildren, Sheila and Ann Graham. Funeral services will be conducted Wednesday afternoon at 3 o'clock from the parlors of the S. J. Curry & Son Funeral Home. Rev. Dr. W. W. McPherson will officiate and interment will take place in the family plot at Royal Oak Burial Park.

6 FUNERAL DIRECTORS

THOMSON FUNERAL HOME
Established 1911 Formerly of Winnipeg
Lady Assistant — Minshall Electric Organ
1625 Quadra Street Phone G 2612
(Continued)

7 FLOWERS

ALL Floral Work artistically Designed. We grow our flowers. Brown's Victoria Nurseries, 618 View. G 0612, G 3821.

ANY FLORAL DESIGNS at lowest prices. H. S. Pollock, 1310 Douglas. G 0315.

THE POST SHOP, 623 FORT—FLORAL tributes, fresh cut flowers, wedding bouquets, corsages. Phone G 3433.

UNIQUE FLOWER ARRANGEMENTS OUR SPECIALTY
TYRRELL'S FLORIST
753A Yates Street Phone H 0743

FUNERAL DESIGNS
Weddings, Bouquets, Corsages
Fresh-Cut Flowers Delivered
WOODWARD'S FLORISTS
616 Fort Street Phone G 3614

10 COMING EVENTS

ANOTHER GOOD DANCE AT BRENTwood Sports Hall, May 3, sponsored by Brentwood Area Football Team.

Sunday Radio Programs

	CJVI—900 kc.	CBR—1130 kc.	KIRO—710 kc.	KOMO—1000 kc.	KJR—950 kc.	KOL—1300 kc.
8.00	Wings of Song	Silent	Wings Over	The Eternal Light	Frank and Ernest	Chicago Theatre
8.15	Bible Hour	Silent	Wings Over	The Eternal Light	Chester Bowles	Chicago Theatre
8.30	Wings of Song	Quartette	Tabernacle	Melodic Moments	Church of People	Chicago Theatre
8.45	Evangelistic	Quartette	Tabernacle	Our Duty	Son of the Pioneers	Chicago Theatre
9.00	B.B.C. News	B.B.C. News	Invit'n to Learning	News	Bible Prophecy	News
9.15	Wings of Praise	Old Vienna	Invit'n to Learning	Hollywood Temple	Bible Prophecy	Dreamers' Highway
9.30	Way of the Spirit	Way of Spirit	News	Orchestra	Orchestra	Meet the Press
9.45	Way of the Spirit	Key of Spirit	Around the Sound	Orchestra	Orchestra	Meet the Press
10.00	Frank and Ernest	B.C. Gardener	People's Platform	News	News	News
10.15	Just Mary	Just Mary	People's Platform	America United	Unannounced	Commander Scott
10.30	Listen to Lisbert	Canadian Party	Sun Reading	Round Table	Serenade	Arizona Joe
10.45	People Ask	Canadian Party	News	Round Table	Serenade	Science Excursions
11.00	Church Service	News	Radio Digest	Harvest of Stars	Worship Hour	Sunday Concert
11.15	Church Service	Capital Report	Radio Digest	Harvest of Stars	Worship Hour	Sunday Concert
11.30	Church Service	Religious Period	Star Time	Westinghouse	Garden Talks	Bill Cunningham
11.45	Church Service	Religious Period	Star Time	Westinghouse	Music Review	News
12.00	Church Service	N.Y. Philharmonic	Orchestra	Carmen Cavallero	Elmer Davis	Ilka Chase
12.15	Church Service	N.Y. Philharmonic	Orchestra	Carmen Cavallero	Galen Drake	Tomorrow's World
12.30	News	N.Y. Philharmonic	Orchestra	One Man's Family	News	Vera Holly
12.45	A New Beginning	N.Y. Philharmonic	Orchestra	One Man's Family	Dairy Farmer	Vera Holly
1.00	Music by Lopez	N.Y. Philharmonic	Orchestra	National Hour	Darts for Dough	Murder Is My Hobby
1.15	Music by Lopez	N.Y. Philharmonic	Orchestra	National Hour	Darts for Dough	Murder Is My Hobby
1.30	Reading Funnies	Church of the Air	Electric Hour	Gospel Hour	Annual Festival	True Mysteries
1.45	Reading Funnies	Church of the Air	Electric Hour	News	Annual Festival	True Mysteries
2.00	Fairy Tales	News	Family Hour	Symphony	Jones and I	The Shadow
2.15	Victor Concert	Music to Remember	Family Hour	Symphony	Jones and I	The Shadow
2.30	Victor Concert	Singing Stars	Gene Autrey	Symphony	Counter Spy	Quick as a Flash
2.45	Victor Concert	Singing Stars	J. H. Williams	Symphony	Counter Spy	Quick as a Flash
3.00	Serenade	Ozzie and Harriet	Ozzie and Harriet	Catholic Hour	Hall of Fame	Those Websters
3.15	Serenade	Ozzie and Harriet	Ozzie and Harriet	Catholic Hour	Hall of Fame	Those Websters
3.30	Chapel Chimes	John Fisher	News	Playhouse Favorites	Evening Party	Cedric Foster
3.45	Chapel Chimes	B.B.C. News	Show Stoppers	Playhouse Favorites	Evening Party	Quinton Reynolds
4.00	Pacific Concert	Symphony	Money on the Line	Jack Benny	Drew Pearson	Review Stand
4.15	Pacific Concert	Symphony	Money on the Line	Jack Benny	News	Review Stand
4.30	Star Time	Orchestra	Music Manor	Band Wagon	Music Hall	Chaplain Jim
4.45	Star Time	Orchestra	News	Band Wagon	Music Hall	Chaplain Jim
5.00	News	Charlie McCarthy	Calamity Time	Charlie McCarthy	Detroit Symphony	Mediation Board
5.15	Wayne King	Charlie McCarthy	Lewis News	Charlie McCarthy	Detroit Symphony	Mediation Board
5.30	Weekend Review	Elmore Philpott	Time Reason	Fred Allen Show	Detroit Symphony	Don't Be a Sucker
5.45	Special Speaker	Special Speaker	News	Fred Allen Show	Detroit Symphony	Gabriel Heatter
6.00	Request	Stage 46	Request Program	Merry-Go-Round	Walter Winchell	Exploring
6.15	Request	Stage 46	Request Program	Merry-Go-Round	Louella Parsons	Exploring
6.30	Star Theatre	Album of Familiar	Star Theatre	Familiar Music	Mayor Laguardia	Double or Nothing
6.45	Star Theatre	U.B.C. Music	Star Theatre	Familiar Music	Jimmie Fidler	Double or Nothing
7.00	Mart Kenney	News	Take It or Leave It	Hour of Charm	Theatre Guild	Opportunity
7.15	Mart Kenney	The Old Song	Take It or Leave It	Hour of Charm	Theatre Guild	Opportunity
7.30	Latin American	Serenade	Fanny Brice	Meet Me at Parky's	Theatre Guild	Name the Song
7.45	Latin American	Serenade	Fanny Brice	Meet Me at Parky's	Theatre Guild	Name the Song
8.00	Symphony	B.B.C. Newsreel	Crime Doctor	Great Gildersleeve	Enchantment	Eddie Rickenbacker
8.15	Symphony	B.B.C. Newsreel	Crime Doctor	Great Gildersleeve	Enchantment	Eddie Rickenbacker
8.30	Symphony	Lockeley Conducts	Blondie	Symphony Hour	Quiz Kids	Walter Winchell
8.45	Symphony	Lockeley Conducts	Blondie	Symphony Hour	Quiz Kids	Move the Week
9.00	Symphony	Classic for Today	Melody Promenade	Symphony Hour	Sam Hayes	News
9.15	Symphony	Classic for Today	Melody Promenade	Symphony Hour	Olympia Report	Rex Miller
9.30	Symphony	Vesper Hour	Music	Jack Benny	News	Jimmy Fidler
9.45	Symphony	Vesper Hour	Music	Jack Benny	Orchestra	Hook Review
10.00	Ralph Pashley	C.B.C. News	News	News	Magic Hour	News
10.15	Pictures on Piano	Canadian Yarns	News	Tictor Show	Magic Hour	Ed Thorgersen
10.30	Music Cavalcade	Pacific Story	Pleasant Dreams	Tictor Show	Magic Hour	Music for You
10.45	Music Cavalcade	Pacific Story	Peter Michael	Rivkin's Showcase	Magic Hour	Broadway Echoes
11.00		Prelude to Midnight	Man N'm'd Jordan	Religious News	Orchestra	Organ Moods
11.15		Prelude: News	Week's Record	Melodies	Orchestra	
11.30			Weather	News	Dreamland Bridge	
11.45			Name for dleshs	Orchestra	Dreamland Bridge	

CJVI Newscasts

Sunday — 8 a.m., 10.30 p.m., 6 p.m., 10 p.m.

Monday to Saturday—7.30 a.m., 8 a.m., 10.30 a.m., 12.30 p.m., 6 p.m.

Sunday Highlights

8.00 a.m.—Stage 46, CBR.
6.30 p.m.—Star Theatre, KIRO.
7.00 p.m.—Theatre Guild, KJR.

17 SITUATIONS WANTED—MALE (Continued)

ABC DECORATORS
ALL Exterior and Interior Painting. Paperhanging a Specialty.
Free Estimates Phone G 8337

A COMPLETE PAINTING SERVICE FOR your home. Specialists in spray painting. Estimates without obligation. Prompt, Courteous Service Assured.
EVER-READY PAINT CO. - E 3008
An Ex-Serviceman's Organization

AN ATTRACTIVE HOME IN YOUR asset. See us about your interior and exterior decorating and painting. Reasonable prices assured. Ex-servicemen.
PHONE H 3624 OR B 1569

ABSOLUTELY THE BEST IN DECORATing, paperhanging, painting, etc. Call and convince. Guaranteed. Acme Decorators. T. Barker. H 8773, B 3387.

A JOB THAT IS DURABLE AND LASTing. O. Crowther, interior and exterior decorator. Ex-serviceman. O 5162.

BROWN, W., PAINTING AND DECORATing. Spray painting. Prompt service. Call H 3925.

BE WISE, REDECORATE NOW TO KEEP the beauty of your home. G 1404.

C. T. LONGMAN, DECORATOR, PAINTing, spraying and paperhanging. Phone E 5406.

21 PERSONAL

VICTORIA LAWN AND GARDEN SERVICE
AT $1.25 PER WEEK OR OUR LOW monthly rate, $4.50, for the average home, entitles you to our service which consists of your lawn being completely cut, edges and flower beds, etc., once weekly. We also have a service for pre-morning watering for lawns and gardens. For listings or information, Box 3809 Colonist.

ARCHIE LANG IS NOW AT PERIDAT'S Taxi, 2615 Oak Bay Avenue. B 3411.

A. MARSHALL—Special prices. Furs remodeled, repaired. Surrey Blk., Yates.

BELTS, TRUSSES, ELASTIC HOSIERY
EXPERTLY FITTED
PRIVATE FITTING ROOM
NURSE IN ATTENDANCE FOR LADIES
THE MODERN PHARMACY LTD.
Douglas Street, at Johnson H 1191

BOXED FISH AND CHIPS Our Specialty. The Seagull, 1257 Esquimalt Rd. B 1733.

ECZEMA, ITCH, PILES, PSORIASIS—Try Teenjore ointment. 634 Cormorant Street and all department drug stores.

GREY HAIR HANDICAPS YOU. USE Angelique Grey Hair Restorer to re-

21 PERSONAL
(Continued)

"OUR BUSINESS IS SOUND" Rent a Wurlitzer or a Public Address System for your next party, dance, reception or banquet. Choice of the latest records supplied. Phone G 3901, E 6063.

HOUSE PLANS
Drawn To Meet Your Requirements
MODERNAGE OFFICE OF DESIGN
NEIL B. BUTLER (Designer)
643 Yates St Phone E 4184

21A HAIRDRESSERS AND BEAUTY SPECIALISTS

HOLLYWOOD BEAUTY SALON, 617 Fort Street (above Nutshell). E 6433. Prop., Peggy Henderson.

LILLIAN'S BEAUTY SHOP, CORNER OF Burnside and Harriet Road. G 4143.

NOW WE HAVE AN EXPERIENCED operator especially for marcels. Usual services expertly done. Avalon Beauty Salon. 1104 Douglas Street. Phone E 9022.

NEW PERMANENTS! FINE HAIR A specialty. Bebette Beauty Salon Room "A" Campbell Building. G 6852.

REIMER'S BEAUTY SALON, 714 VIEW Street. E 4432 for appointments.

SUSSEX BEAUTY SALON, 704 Broughton Street E 4115

TRU-ART Beauty Salon — Permanents a specialty. Test curl given. All kinds beauty culture. M. Olsen, 1034 Fort. E 6334.

GREEN'S BEAUTY SALON
Our Specialty—Satisfied Patrons
No Parking Difficulties
300 Burnside Rd., East End of 12 Car Line N 0851

TYRREL'S LTD., PERMANENT WAVE specialist, Fourth Floor, David Spencer Store. E 4141.

VICTORIA BEAUTY PARLORS — CALL G 0087 for a good permanent. All experienced operators. 1316 Broad Street.

LAFRANCE BEAUTY
AND SLENDERIZING SALON
710 View St., Mezzanine Floor
Large Salon - With or Without Appointment - Cold Wave, Machine and Machineless - Facial - Hair and Eyelash Dyeing - Scalp Treatments - Manicures - Marcel - Papercurling - Bleaching - Hair Styling Latest Hair Cuts - French Braiding - Hair Left Long if Desired
Courteous and Obliging Staff
PHONE G 7449

DE LUXE BEAUTY SHOP
Jo Schommer and Dorothy York
Bank of Toronto Building (Downstairs)
Douglas and Johnson Phone B 7510

MAISON HANSLIP
Hairdresser
1944 Oak Bay Avenue G 5743

THE VOGUE BEAUTY SALON
717 VIEW STREET
PHONE "LORENE TANTOW" — E 1114

23 EDUCATIONAL

BE PREPARED! BUSINESS, SECRETARIAL, radiotelegraphy, civil service course. Day and night classes. Sprott-Shaw School.

COACHING — HIGH SCHOOL HISTORY, French, English, Latin, beginning German. All elementary subjects. Easter vacation April 18 to May 1. Mrs. Large. Phone E 1410

NON-RESIDENT, HIGH SCHOOL, COLLege, professional degrees; 11th year Bulletin free. Capital City College, Washington 9, D C

ROYAL BUSINESS COLLEGE, 1000 GOVernment. G 0016 S W Maunsell.

STANDARD SCHOOL OF STENOGRAPHY G M Oledson. G 1824 or B 0636

COMMERCIAL FINE ARTS

SKETCHING, OIL AND CHINA PAINTing, etc St. Ann's art teacher G 5531

24 MUSIC

FLORENCE GUNN, FORMERLY WITH Hamburg Conservatory, Toronto. Pianist vocal tuition. 1251 Victoria Ave G 2062

25 DANCING

EILEEN'S SCHOOL OF DANCING, 635 Fort St. All types taught. Ballroom a specialty. Res. Phone E 4247

28 DRESSMAKING

ALTERATIONS, PLAIN SEWING, CHILdren's clothes. Phone G 8618.

LADY'S SUITS AND DRESSES MADE, mending and repairs. 1201½ Esquimalt Road. B 8905.

29 LOST AND FOUND

FOUND — ON RAMPSHIRE ROAD brooch, two hearts and maple leaf Phone G 2344

LOST — GOLD BROOCH, INITIALS "J.R." on Beechwood Avenue between Hollywood Crescent and Ross Street. Reward Phone E 0080.

LOST — A BLACK LEATHER WALLET IN town. Urgently needed. Identification inside. Finder please return to 3024 Jackson Street. Reward.

LOST — BROWN FUR NECKPIECE, TWO animals, vicinity Empress Hotel and Beacon Hill Park. Reward. 341 Empress Hotel

LOST — PAIR BROWN CANVAS SADDLE bags somewhere between Esquimalt and Victoria Tennis Club. Finder please phone G 0179 or return to Colonist office. Reward.

LOST — ON MONDAY, IN EITHER Kresge's or Spencer's, small brown change purse with zipper tag. Money needed urgently, reward. Call B 0262

LOST, QUEENSWOOD DISTRICT — LABrador, has tags O R Smith. Please notify Ridgway, Cranleod Cottage, Queenswood. Business, E 3141

LOST — PAIR OF BLACK SUEDE GLOVES on Pandora or vicinity. Please phone B 1806 Reward.

LOST — BLACK WALLET CONTAINING driver's licence, personal papers and salary, Thursday night. Reward. E 1411

LOST — FRIDAY NIGHT, LADY'S BROWN wool sweater near Colville Road, reward. Phone R 7879

LOST — IN KRESGE'S SATURDAY morning, a blond wallet. Reward Phone Albion 15X

LOST — SMALL CHANGE PURSE IN shape of cowboy hat, in town. Please phone E 7867

LOST, FROM 818 NORTH PARK STREET — Blue Persian cat, female. Please phone G 7406 or G 3000

LOST — LADY'S NAVY BLUE FLANNEL top coat with white stripes, within last three weeks. G 1073

LOST FROM TRUCK ONE CARTON marked and addressed Senard Pladet. Please phone E 1021

LOST — AIR FORCE WALLET CONTAINing discharge card and papers. Reward. Please phone G 6645

LOST — GOLD BEADS, SENTIMENTAL value. Reward. Mrs M Tozer, Strathcona Hotel

LOST A GOLD BROOCH, BIRD 711 Queens G 5002

LOST BY PAPER BOY, $8 BILL NEAR Safeway Store on Fort Street G 4716

LOST — BOOK BY MacRAY. PLEASE phone B 7084 - leave message

31 MONEY TO LOAN

ADVICE AND INFORMATION ON Mortgage Loans given without obligation. Applications for amounts up to $5,000 handled in a quick and satisfactory manner. Agents for N.H.A. loans. SAANICH REALTY COMPANY
1619 Douglas Street Phone G 4179
Evenings Phone Mr Hawkes B 3847

FUNDS ON HAND AND IMMEDIATELY AVAILABLE FOR MORTGAGE LOANS

LARGE AND SMALL AMOUNTS — LOW interest — quick decisions — reasonable charges. N.H.A. applications received. Agreements and mortgages purchased.

P R BROWN & SONS LTD
1112 Broad Street Phone G 7171

MONEY TO LOAN — $500, $750, $1,000, $1,500, $7,000, $3,500 and $2,000. Low rate of interest. Building loans acceptable. Local funds. B O Dalby & Co. Ltd. 504 View opposite Spencer's E 8241

MORTGAGE MONEY AT CURRENT rates. Quick decisions. Also N.H.A. loans. Van der Hist Oakeley & Moy Ltd., 1310 Broad Street. E 7174.

31 MONEY TO LOAN
(Continued)

MORTGAGE LOANS
Through
PEMBERTON HOLMES
Your Request for a Loan Will Be Given
CAREFUL, COURTEOUS CONFIDENTIAL ATTENTION
— Also for —
N.H.A. LOANS
Consult
PEMBERTON, HOLMES
Limited
625 Fort Street (Pemberton Bldg.)—G 8124

A NATIONAL HOUSING ACT 4½% LOAN
A FIRST MORTGAGE PRIVATE LOAN
A BUILDERS' PROGRESSIVE LOAN
Ask Us for Complete Details
GILLESPIE, HART & CO., LTD.
Established 1911
611 Fort Street Phone G 1181

A HOME OF YOUR OWN
THROUGH N.H.A. LOAN
Loans Readily Arranged by This Old Established Firm. Ample Funds
KER & STEPHENSON, LTD.
909 Government Street Phone G 8127

THE
GREAT WEST LIFE ASSURANCE CO.
— Offers —
MORTGAGE LOAN FACILITIES
On All Types of Residential Properties at Current Rates
— And —
National Housing Act Loans arranged for building all types of residential properties at N.H.A. rates of 4½%.
Terms Arranged to Suit Your Requirements
— Also —
Real Estate Agents' and Contractors' Business Solicited
Through
SWINERTON & CO., LTD.
Victoria Representatives
620 Broughton St. Est. 1880 Ph. E 7101

32 WANTED TO BORROW

RELIABLE REAL ESTATE FIRM IN city requires connections with private money for small loans on first mortgages, bearing interest at 6%. All replies treated with the strictest confidence. Box 634, Colonist.

33 BUSINESS DIRECTORY

BRICK CONTRACTORS

ALTERATIONS AND REPAIRS ON fireplaces and chimney tops. E 1329.

BULLDOZERS

BULLDOZING, LEVELING, CLEARING, road grading and excavating. E 3947

CARTAGE AND DELIVERY

A 1 ATOMIC DELIVERY — FURNITURE, baggage, parcel. Prompt, reliable service. N 8744 or G 8387 (veteran).

POO DELIVERY, MESSENGER SERVice. B 1526. Night and day.

COAST MESSENGER SERVICE — MESsages anywhere. Light truck hauling, baggage, small furniture, etc. 801 Yates Street. Phone G 4241

CATHOLIC SUPPLIES

STATUES, Rosaries, Prayer Books, Gifts. Kaulor's, 673 Richards, Vancouver, B C.

CHIMNEY SWEEPS

BEST CHIMNEY SWEEP — SERVICE within three days. Phone E 0033.

A HUGHES, SUCCESSOR TO GRAY'S Chimney Sweep (registered). Chimneys burned, vacuum service. War veteran, reliable. B 7224.

VETERANS, CHIMNEY SWEEPERS, 817 Michigan Street G 2301

COAL AND WOOD

ALL BEST NO 1 DRYLAND FIR WOOD FROM HILLCREST
Two-Cord Lots - $5.00 Cord
BATTAN SINGH
Day or Night. N 2380

A SPECIAL — TWO WEEKS ONLY, No. 1 dryland fir millwood with good dark slab and inside blocks. If you want good dryland wood buy now. 2 cds. $11, 1 cd. $5.50.
IDEAL FUEL
G 3534

A BARGAIN — NO 2 MILLWOOD, CLEAN and easy to split. Good measure and quick delivery. 1½ cord load only $8. O K Fuel, 2702 Government. G 6332

A BIG CORD Cedar $3.50 cd. Hardie, day or night. Phone G 4615

BARGAIN! UP-ISLAND DRYLAND FIR Good dark slab and inside blocks. Limited supply only. 1½-2 cd lots, $5.50 cd. Immediate delivery. S Sawa. E 5003

TOUGH WOOD, ANY LENGTH. ALSO bark in sacks, 45c a sack. R. Calebart Phone E 1506

CHEAP! BELOW CEILING! BEST NO. 3 stove length clean mostly all inside blocks, easily split, ideal fuel around the house. 1 cord $5, 2-cord lot $9.
OLD JOHN WOOD — PHONE E 2743
Night Phone, B 2984

CAMERON'S MIXTURE FIR, HEMLOCK and cedar. Cameron Wood & Coal Co., Ltd., 609 Yates Street. Phone B 0131.

DRYLAND NO 3 MILLWOOD MIXED with inside blocks ready to burn, 1½-cd lot, $7.50. Prompt delivery. Phone E 5023. Amrik Singh

DRY FIR MILLWOOD NO RUBBISH by ½ cd $5.85 M Singh 613 Roderick

NO 1 DRYLAND DOUGLAS FIR FROM Great Central. Stove length. Three bark, mixed with inside blocks. One cord $5.50. Phone B 3814. Island Fuel Supply Co.

ORDER YOUR BUSHWOOD NOW CUT to any length.
JOHNSON & ANDERSON Phone B 3673

SPECIAL WOOD! RINGLING CORD $5.70 Fir edgings. No chopping. Ready for kitchen. 1½ cords, $7.50. Langford Fuel. E 5014

SEMI-DRY CEDAR $4 CORD IMMEDiate delivery. Phone E 3182

A BARGAIN
BELOW CEILING PRICES
UP-ISLAND NO 2 MIXED MILLWOOD, with plenty of inside blocks and thick bark slabs. Clean and easy splitting. Buy now and dry it for Winter. Immediate delivery.
1 Cord, $5 — 2 Cords, $9.50
Phone G 8730
HONEYMOON BAY FUEL CO.
306 Johnson Street

UP-ISLAND NO 1 FIR MILLWOOD, ALL hand-picked, stove lengths, good for all-round use. 2 cds. $11. O.K. Fuel, 2702 Government. G 6332

UP-ISLAND NO 1 FIR, 12-INCH TWO cords $11. Never been in water. Immediate delivery. Hillcrest Fuel G 3014

A BARGAIN
Below Ceiling
Red Cedar Millwood with plenty of inside easy splitting
Makes an ideal fuel for kitchen range and furnace
Order Today
1 Cord $4.00
2 Cords $7.50
PHONE G 3534

DRYLAND 4-FT. SLAB
OVER 90% FIR
$6.00 A CORD
Delivered in 2-Cord Lots
Get Your Winter Supply In Now
Phone G 7823 VIC PAINTER

COAL—NANAIMO COMOX and ALBERTA
J. S. PAINTER & SONS
817 Cormorant St. G 3541

33 BUSINESS DIRECTORY
(Continued)

ALBERTA SOOTLESS COAL
NO. 1 FIR CORDWOOD (in Stove Lengths)
and NO. 1 MILLWOOD
IMMEDIATE DELIVERY
NILLIS FUEL
1226 Broad Street Phone E 0013

WOOD—IMMEDIATE DELIVERY
Our special No. 1 wood, all hand-picked, ready to burn. Only $5 a cord.
SOHAN BROS. FUEL
504 Johnson Street Phone E 8041
At the Foot of the Bridge

SACKED SAWDUST
ALL FIR $5.50 ONLY
IMMEDIATE DELIVERY
Buy Now, as Stock Is Limited
PHONE E 5510

ELECTRICAL REPAIRS

ALL Household Appliance Repairs. Gilson Electric, 633 Johnson. E 7634.

DE KELVER ELECTRIC SHOP
PHONE B 2430
FOR PROMPT AND EFFICIENT SERVICE ON ALL OF YOUR ELECTRICAL TROUBLES
FREE ESTIMATES GIVEN UPON REQUEST

ELECTRICIANS

MOTOR REBUILDING
ELECTRIC MOTOR WINDING, REPAIRS or service. Radio Appliance Co G 6533, E 6081

LANGSTON ELECTRIC — Prompt Service on domestic and commercial. E 6361.

FLOOR SANDING

FLOOR SANDER FOR RENT, BY DAY or week. Fairfield Hardware. E 0036

FLOOR SURFACING

FLOOR RE-NU CO FLOORS SANDED and finished. Estimates free. N 8000

FLOORS SANDED AND REFINISHED Hardwood and fir laid. G 5507

V.I HARDWOOD FLOOR CO., 707 Johnson. Free estimates G 7214

WRIGHT'S FLOOR SANDING. 1203 Colville Road Call N 4711

FRENCH POLISHING

AVAILABLE - FRENCH POLISHER WILL attend homes and renovate furniture, woodwork, etc. General furbishing. E 2707

FURNITURE, PIANOS, ORGANS, ETC Repairing, renovating. G Francom, G 4060. 980 Johnson

FUMIGATING

ALL INSECTS AND RODENTS IN YOUR home exterminated. Roaches, ants, fleas, moths, bed bugs, rats, mice, wasps. Vermin of premises unnecessary. Work done by experienced operators. PIED PIPER CO., Ltd., 940 Johnson. E 7011

BED BUGS, ROACHES, FLEAS—COMplete extermination guaranteed. Estimates free; inquiries confidential. Phone Victoria Pest Control Clinic. G 7345

GENERAL HAULING

PANDORA TRANSFER — PROMPT AND reliable service. General hauling. Dirt and cinders for sale. Pillage. E 1033

HOME SERVICE

MODERN HOME SERVICE
Windows, Floors, Gutters, Carpets, Wall Washing and Repairs, Etc — B 8582

INCOME TAX

INCOME TAX — RETURNS PREPARED for individuals and small businesses. A complete Income Tax service. Yarwood Accounting Service, 414 Stobart Bldg. B 1022

LAWN MOWERS

A 1 LAWN MOWER SHARPENING—A. R. Johnston, general sharpener. Mowers, shears scissors; key cutting. 745 Pandora Avenue. Phone E 7061. We call for and deliver mowers.

ELVES BROS. LAWN MOWER SHOP—Mowers collected, sharpened and delivered. An easy running job assured. 723 Pandora, opp. B C Electric Depot. B 5324.

INSULATION

BE WISE—INSULATE NOW
Save Up to One-Third on Your Fuel Bill
Highest Grades of Insulation Materials Used
Expert Applicators
FREE ESTIMATES — EASY TERMS
J. L. SUXTON
B.C. ROOFERS & AGENCIES
Insulation Division
719 View St. Phone B 6822 or B 0781

INSURANCE

WITH THE INCREASED COST OF Buildings and furnishings (up 30% to 40%), are you sufficiently insured? We can assist you in arriving at the insurable value and add to your existing policy.
We Carry Every Type of Insurance Except Life
BROWN BROTHERS LTD
Telephones B 1103 - B 1184
700 Fort Street Victoria, B.C.

LOCKSMITHS

LAWN MOWER AND LOCKSMITH SHOP Price & Son, 1233 Govt. Phone G 6321.

PLASTIC

PARAGON PLASTIC PRODUCTS, LTD.
"Manufacturers"
1324 WHARF STREET PHONE E 6141

PLUMBING

A PLUMBER REPAIR SHOP ON WHEELS to your door saves you money. Sellable Plumbing Shop G 1301

ABILES PLUMBING AND HEATING—Domestic, repairs installations. G 4994

ESTIMATES — GENERAL PLUMBING, hot-water heating. All work guaranteed. Phone Colquitz 202X

IF YOU LIVE IN SAANICH FOR YOUR plumbing, heating and blocked drains, call Sid Millen & Watkins. E 4141

ALFRED ANDERSON
Registered Plumber
Plumbing—Hot Water Heating—Repairs Installations
Free Estimates Colquitz 911

DAVE WHITE
Plumbing and Heating—Stokers and Oil Burners
Installation and Servicing
1721 Kings Road Phone B 0410

ROOFING

DUROID AND ACE-TEX FIRE-RESISTant shingles. For new home or over your present roof. Factory approved applicators. Work guaranteed. Terms.
STEWART & HUDSON
405 Gorge Road Phone B 2171

GENUINE DUROID ROOFS for reroofing or for your new home. Fully experienced roofers approved by Sidney Roofing & Paper Co., Ltd. — Your guarantee of workmanship and materials. Estimates gladly given. HOME BUILDING PRODUCTS LTD. Approved Applicators. 3006 Govt. St. G 8421

S C R   B C R   B C S
Beauty Comfort Suitability in equipment and construction from cellar to roof. Estimates free.
JUST PUMP
JOCK FINDLAY
30 Years' Roofing Experience
Expert Workmanship
B.C. ROOFERS AND AGENCIES
Showroom of Tomorrow at 719 View
Materials Available—No Waiting
E 6822, G 7936 Night, G 6894

WINDOW CLEANING

FOR WINDOW CLEANING AND prompt service call G 2301.

Monday Radio Programs

	CJVI—900 kc.	CBR—1130 kc.	KIRO—710 kc.	KOMO—1000 kc.	KJR—950 kc.	KOL—1300 kc.
8 00	News	News	Pastel Breakfast	Fred Waring Show	Martin Agronsky	Jerry Morris
8 15	Good Morning	Pennsylvanians	Valiant Lady	Fred Waring Show	Sons of the Pioneers	Frazier Hunt
8 30	Good Morning	Breakfast Club	Light of the World	Sad Nichols	Breakfast Club	Take It Easy
8 45	Good Morning	Lucy Linton	Aunt Jenny	David Harum	Breakfast Club	Lindlahr Letters
9 00	B B C News	B B C News	Kate Smith Speaks	Lone Journey	News	Lisa Van
9 15	Shamrock Singers	Big Sister	Big Sister	Piano Melodies	Ann Sterling	Morton Downey
9 30	Six for One	Quintette	Helen Trent	Homekeeper	Tom Brenneman	Morning Melodies
9 45	Six for One	Some Like It	Our Gal Sunday	Homekeeper	Tom Brenneman	Arizona Joe
10 00	Good Morning	Morning Visit	Life Beautiful	Navy Band	Home Edition	Glenn Hardy News
10 15	Good Morning	Happy Gang	Ma Perkins	Choral Album	Ted Malone	Lunch With Tunes
10 30	News	Happy Gang	Dr Malone	News	My True Story	Lunch With Tunes
10 45	A to Z in Novelty	Claire Wallace	Road of Life	Art Baker	Betty Crocker	J J Anthony
11 00	Potifer	South America	Mrs. Burton	Guiding Light	Baukhage Talking	Cedric Foster
11 15	Make Mine Music	Ethel and Albert	Perry Mason	Today's Children	Ethel and Albert	Hymns
11 30	George's Wife	George's Wife	Rosemary	Women in White	Woman's Opinion	Queen for Today
11 45	Betty and Bob	Memories in Song	Tena and Tim	Masquerade	Music	Queen for Today
12 00	Songs for You	Farm Broadcast	Our House	Women of America	Ivar Haglund	News
12 15	Al Smith	Farm Broadcast	News	Ma Perkins	Farm Journal	KOL Carnival
12 30	News	C B C News	Cecil Solly	Pepper Young	Easy Aces	KOL Carnival
12 45	Memory Time	Matinee Memories	Bachelor's Children	Right to Happiness	Ladies Be Seated	KOL Carnival
1 00	Memory Time	Hit Review	House Party	Backstage Wife	Jack Berch Show	Woman's Way
1 15	Club Diary	Interlude	House Party	Stella Dallas	Try 'n Find Me	Johnson Family
1 30	Red, White, Blue	World Church News	Evelyn Winters	Lorenzo Jones	This Moving World	Stepdaughter
1 45	Red, White, Blue	Afternoon Recital	Sing Along Club	Widder Brown	Church Hymns	Tello-test
2 00	Music Corner	School Broadcast	A M School of Air	A Girl Marries	What's Doing!	Zeke Manners
2 15	Music Corner	School Broadcast	A M School of Air	Portia Faces Life	News	Smile Time
2 30	Music Corner	Robinson Family	Meet the Missus	Just Plain Bill	Glamour Manor	Bill Gwinn Show
2 45	Music Corner	Downbeat	Meet the Missus	Front Page Farrell	Glamour Manor	Bill Gwinn Show
3 00	Don Messer	Messer's Islanders	Rome Edition	Road of Life	Bride and Groom	Johnny Arrest
3 15	Prairie Special	Mirror for Women	Waitin' for Clayton	Hymns of Praise	Bride and Groom	On Parade
3 30	Prairie Special	Serenade	Housewives	Aunt Mary	News	This Is Music
3 45	Prairie Special	B B C News	News	Dr. Paul	Laval Lamont	I'm Your Neighbor
4 00	Aunt Mary	Isabella McEwan	Burritt Wheeler	Woman's Secret	Songbook	Fulton Lewis, Jr
4 15	900 Club	Isabella McEwan	Radio Today	News of the World	Intermission Time	Rex Miller
4 30	900 Club	Stock Quotations	Transi-Tunes	Piano Melodies	Intermission Time	Erskine Johnson
4 45	900 Club	Top Bands	The Pickards	Reitenborn	Rog Harrigan	January's Calendar
5 00	Mart Renney	Story Time	Hot Off the Wire	Note to Rota	Terry and Pirates	News
5 15	Mart Renney	Songs	News Education	News	Dick Tracy	Superman
5 30	Singin' Sam	On the March	News	Voice of Firestone	Jack Armstrong	Captain Midnight
5 45	Novatime	Rhythm Romance	News	Voice of Firestone	News	Tom Mix
6 00	Newscast	Lux Theatre	Lux Theatre	Hoagy Carmichael	Lone Ranger	Real Stories
6 15	John Fisher	Lux Theatre	Lux Theatre	Hoagy Carmichael	Lone Ranger	Gabriel Heatter
6 30	Music Salon	Lux Theatre	Lux Theatre	Information, Please	Paul Whiteman	Spotlight Bands
6 45	Music Salon	Lux Theatre	Lux Theatre	Information, Please	Sequire	Spotlight Bands
7 00	Penny Thought	News	Screen Guild	Contented Hour	Bill Thompson	Bulldog Drummond
7 15	Nat Brandwynne	Canadian Roundup	Screen Guild	Contented Hour	Bill Thompson	Bulldog Drummond
7 30	Science a la Mode	Civvy Street	Bad Hawk Show	Dr. I Q	Tommy Thomas	Cisco Kid
7 45	Alter Dard	Recital Time	Bob Hawk Show	Dr. I Q	Sportstalker	Lone Ranger
8 00	Colonist Playhouse	Canadian Cavalcade	Lanny Ross Show	Supper Club	Lum and Abner	Michael Shane
8 15	Colonist Playhouse	Canadian Cavalcade	Jack Smith	Fleetwood Lawton	Hedda Hopper	Michael Shane
8 30	Dick Stables	Harmony House	Joan Davis	Cavalcade	Haunting Hour	Sherlock Holmes
8 45	Dick Stables	Harmony House	Joan Davis	Cavalcade	Haunting Hour	Sherlock Holmes
9 00	Record Album	Summer Fallow	The Whistler	Telephone Hour	Clifford & Clark	News
9 15	Record Album	Summer Fallow	The Whistler	Telephone Hour	Let's Waltz	Rex Miller
9 30	Hit Parade	CBR Singers	Vox Pop	Across Horizons	News	News
9 45	Hit Parade	CBR Singers	Vox Pop	Across Horizons	Cecil Solly	Mutual Feeling
10 00	Art Van Damme	News	Five Star Final	News	Magic Hour	News
10 15	Song in the Night	Neighborly News	News	Knitsaburn	Magic Hour	Music for You
10 30	News	"On Your Mind"	Washington; Sports	Romance Time	Magic Hour	Broadway Echoes
10 45	Carmen Cavallaro	Orchestra	Famous Bands	Olympia Report	Magic Hour	Organ Moods
11 00	Dance Music	Orchestra	Let's Dance	A P News	Folk Music	News
11 15	Dance Music	Orchestra	Let's Dance	Orchestra	Folk Music	Orchestra
11 30	Sign Off	Milton Charles	Famous Bands	Let's Dance	Club Morroco	Orchestra
11 45		News	News for Alaska	Let's Dance	Freed and Ernest	Dawn Band

CJOR—600 kc.
Morning—News, 8, Home Service News 8 15, Browne, 8 30 Shut In, 8, News 8 18 Ranch House 8 30, Town Crier, 8 45 News, 10 10: Fashions and Music, 10 30, News, 10 45, Smilin' Jack, 11, Cash Clues, 11 15; Dearest Mother, 11 30, Music, 11 45. Afternoon — Tunes, 12, Lonely to Look At, 12 15, Dick Diespecker, 12 30, Songs, 12 45 Famous Voices. 1; News, 1 30, George's Wife, 1 45. Melting Melodies, 2, Rhythmaires, 2 30 News, 3; Ballad Times, 3 10, Billy Browne, 3:30 Aunt Mary, 4; Ma Perkins, 4 15; Life Can Be Beautiful, 4 30 News, 4 45 Mart Kenney 5, Hawaiian Dreams, 5 30; Studio Guest, 6, Information, Please, 6 30, Contented Hour, 7 After Dark 7 45 Science a la Mode, 7 30 Dick Diespecker, 8, Ministurer 8 15, Orchestra, 8 30, Star of Mat 8, Radio Rascals 8 45. News, 10 London Again 10 15 Concert Hour, 10 30 Concert Hour, 10 15; News, 11, Dog House 11 15

CBWX—980 kc.
Morning — News, 8, Melody Mustangs 8 15; Vocal and Marmalade, 8 30, News, 9, Marching Along, 9 15, Romance Rendezvous, 9 30, Al Trace, 9 45, News Bulletins, 10, Valley Folks 10 15; Smile Time, 10 45, News 11, Musical I Q, 11 15, Dorothy Hudson 11:30, Little Show, 11 45 Afternoon — News, 12, Queen Bee, 12.15; Music for Moderns, 12 30, News, 1, Perry Mason, 1 15, Susie Notebook, 1 30, Rosemary, 1 45, Red, White and Blue 2, News 2 30, Will Reeder, 2 45, Friendly Hour 3, Autumn Serenade, 3 30, Hello Soldier 3 45 News, 4 Abbot Tone, 4 15, Erskine Johnson 4 30; Glen Miller, 4 45; Music for Youth, 5, Superman, 5 15; Captain Midnight, 5 30; Terry and the Pirates 5 45, Varieties 6, Spotlight Varieties, 6 15, News, 6 30 Elmore Philpot, 6 45 Red Ryder, 7 News, 7 30, Quintette 7 45 Sammy Kaye, 8, Radio Theatre, 8 30, Haunting Hour, 9, Plantation Time, 9 30 Ernest Adams 9 45, News, 10 Dream Weaver, 10 15, Concert Hour, 10 30; News, 11 15, Lullaby Land, 11 30.

Monday Highlights
6 00 p.m.—Lux Theatre, CBR.
6 30 p.m.—Information, Please, KOMO.
7 00 p.m.—Bulldog Drummond, KOL.
8 00 p.m.—Colonist Playhouse, CJVI.
8 30 p.m.—Joan Davis, KIRO.
9 00 p.m.—Telephone Hour, KOMO.
9 30 p.m.—Hit Parade, CJVI.
10.00 p.m.—Magic Hour, KJR.

33 BUSINESS DIRECTORY
(Continued)

SAWS

LOCAL AGENT FOR I.E.L. MOTOR CHAIN SAWS
ALL KINDS OF SAWS FILED
ELECTRIC BANDSAW BRAZING
LAWN MOWERS SHARPENED
Lawn Mowers Called For and Delivered Promptly - G 0742
IRA SECKER
649 Cormorant Street. G 0742
G 5338 Nights

SHARPENING

JOE OATISOR
Sharpens Anything
Saws Filed, Gummed and Set, Lawn Mowers, Shears, Etc., Sharpened
Work Guaranteed
613 Pandora Avenue Phone G 6834

SHOE REPAIRS

KILNER'S SHOE REPAIR
Prompt service. Closed every Wed. from April till Sept. 1422 Government, cor. Bay

SLIP COVERS

SLIP COVERS, Curtains, Comforters, Etc. 11 years' experience. Phone G 3680

VACUUM REPAIRS

ALL ELECTRIC VACUUM CLEANERS repaired. Parts all makes. Brushes redristled, wheels, switches, bags, belts, motor reconditioned. Call G 8113, 802 Fort.

ONLY AUTHORIZED PREMIER VACUUM cleaner service in Victoria. Est. 20 yrs. All makes repaired. J W Higham G 8384.

WATCH REPAIRS

WATCHES and clocks repaired. Room 113 Pemberton Bldg. Garden 4671.

WELDING

WE COME TO YOU
B AND O PORTABLE WELDING SERVICE
We Weld Pipe Lines and Tanks. General Repairs. Welding and Hard Surfacing
PHONE E 6332

34 PROFESSIONAL DIRECTORY

CHARTERED ACCOUNTANTS

JAMES PRICE & CO.,
Chartered Accountants
610-16 Central Bldg. 620 View B 1022

CHIROPRACTORS

JOHN M STURDY, D C.
Registered and Licensed
Complete X-Ray Laboratory
810 View St. Phone N 3036

ELECTROLYSIS

SUPERFLUOUS HAIR AND MOLES Removed permanently by electricity. Success guaranteed. Dorothy Seamen, Specialist, London, England. Practice established in Victoria 20 years. 303 Scollard Building. Telephone G 7642

OSTEOPATHIC PHYSICIANS

DR VERNON S TAYLOR, REGISTERED and licensed. 301-2-3 Jones Block, 723 Fort Street. Phone B maira 7823

PATENT ATTORNEYS

MARKS & CLARK, Patent Attorneys, 404 Bank of Toronto Building, Victoria.

SWEDISH MASSAGE

O. H. LOWENBORG 30-31 Winch Bldg (Spencer's Fort Street entrance) dry steam baths, light baths, massage. B 2311

37 MISCELLANEOUS

CHECK UP
ON YOUR OFFICE SUPPLIES
Letterheads, Envelopes, Billheads, Statements, Ruled Sheets, Etc.
Don't Leave It Till the Last Minute
THE COLONIST
PRINTING DEPARTMENT
1211 Broad Street. Victoria, B C

40 FOR SALE—MISCELLANEOUS

40A BUILDING MATERIAL

QUALITY SHINGLES — LOW PRICES Dalziel Box Company G 1422

SUPPORT THE ELKS' NOVELTY AUCtion May 4

MILL END ROOFING SHINGLES AND BUILDING PAPER
Sed, Mineralized Surface
Stucco Base
1, 2 and 3-Ply Shingles
CAPITAL IRON & METALS LTD
1824 Store Street G 7434

TO OUT-OF-TOWN SUBSCRIBERS
Out-of-town subscribers who wish to answer advertisements in which only the telephone number of the advertiser is given may mail their replies to The Colonist and The Colonist will communicate such replies to the advertiser

40 FOR SALE—MISCELLANEOUS
(Continued)

MEDICINE CABINETS
Fit right into your bathroom wall 12½ in. by 24 in. With real plate-glass mirror on hinged door 16 in. by 22 in. Smartly shaped top with neat floral design. Inside are four spacious shelves and special dark slot for razor blade disposal. All sturdily made with plywood door and back. The biggest value on the market today for
$11.50

PLYWOOD
Seven-ply poplar-faced plywood ⅝ in thick and nicely sanded. Ideal for cupboard doors, furniture and other requirements. Takes a nice varnish or paint finish.
4 ft. x 4 ft. sheet $8.00
4 ft. x 4 ft. sheet $4.00

PLAN BOOKS
Good variety of plan books including Summer cottages, farm buildings, at 50c, 75c and $1.00.

WESTERN ENAMEL
A durable, good looking, fast drying enamel in a wide variety of modern colors. Made by the makers of Monamel, it is waterproof and gives high resistance to any soaps used in washing the surface.
High gloss, Gallon, $5.40, quart, $1.50
Semi-gloss, Gallon, $5.00, quart, $1.40

MONASEAL
Small shipment of this popular one-coat wall paint now in stock. Better hurry if you need some.
Gallon, $3.90 - Quart, 95c
STEWART & HUDSON
Retail Lumber Yards
VICTORIA - DUNCAN - NANAIMO
Address all inquiries to
405 GORGE ROAD, VICTORIA
PHONE B 2171

R. A. GREEN LUMBER CO. LTD
For Sash—Cabinets—Millwork
Duroid Shingles—Roofing
Masonite—Fibre Boards—Plastic Mouldings
2891 Douglas Street G 1914

40E CLOTHING, FURS, SHOES, ETC.

BLUE EVENING DRESS, SIZE 16, silver slippers, also 6. Phone G 5074

ENGLISH RIDING BREECHES, MEN'S Box 4890, Colonist

FOR SALE—LADY'S FINE BLACK COAT, silver fox trim, 18-20 yrs., $15. E 7596.

HUDSON SEAL COAT, ¾ WHITE FLANnel coat, size 40; good condition Phone B 6379

LOVELY EVENING GOWN, PALE BLUE chiffon with taffeta slip attached, grand one, also 18-16, $13. Phone B 8342.

MUSKRAT COAT, MUFF 18-20, HARDLY worn Phone G 4632

ONE GREEN WOOL JACKET WITH brown leather trim: size 44-30 And here blue overcoat, velvet trim size 28 Phone B 1968

40G FURNITURE

A VERY NICE FUMED OAK DININGroom suite, $70; wine velour bed-couch good condition, $45; one highboy and oak dresser with mirror 31 x 42, 3-ft wooden bed, spring and mattress, odd glassware Phone G 3667 Monday, for appointment.

ALMOST NEW 4-PIECE WALNUT BEDroom suite, 8-tube Victor radio, radio brass fireplace, single bed, couch, magazine table and trilite. 477 Oliver St

A BED-CHESTERFIELD AND TWO chairs for sale. 230 Superior Street

BUFFET, NATURAL WITH RED TRIMming, $20. N 1302

BEST MURPHY BED, COIL SPRING AND framework. B 1370

CHROME CHAIRS WITH BACK AND seat covering in red and green leatherette $10.50
Lovely bathroom Clothes Hampers, several designs to choose from, coming in white, cream and blue $6.75 to $10.25
Slipper Chairs, spring filled seats covered with floral cretonne with frilled skirt $12.75
Single Couch, full spring construction with three loose spring-filled cushions, green with white piping $41.50
Three-piece Chesterfield Suite, wire covered tapestry, with ivory shade inner end legs $114.00
McLENNAN, McFEELY & PRIOR
1400 Government Street Phone G 1111

CHINESE RUG, $100, 9 x 8 FT 6 IN. Wilton rug $30, 9 x 10 ft. Wilton rug $23 9 x 10 ft. Wilton dining-room table, six chairs, $60. Phone B 3940 between 4 and 6 p.m.

DRAPES, TWO PAIRS LINED CREAM with top one pair green homespun curtains Albion 86Y

FOR SALE—CAMP STOVE $20 CHEST of drawers, $7.50, two dressers, each $5, bookcase $7, chesterfield, only $10, heater $22, parlor stove $8.00, small crib and mattress, $3, large crib and mattress, $5. 2132 Blanshard Street

FURNITURE FOR SALE INCLUDING new davenport, dining room suite, kitchen range, washing machine, dressers, beds, kitchen table and chairs, etc. May be seen at 174 Sims Avenue

GAS RANGE, FOUR BURNERS, OVEN and boiler $18, single white enamel bed with spring-filled mattress, $17, Winnipeg couch, $12. E 7681.

40 FOR SALE—MISCELLANEOUS
(Continued)

FOR SALE—NEWCOMBE PIANO, CHESterfield, dining-room and kitchen suites, Johnson floor polisher etc. All in good order. No dealers, please. Apply 1052 Gladstone Avenue

FOR SALE — THREE-PIECE CHESTERfield suite in splendid condition. Phone E 6231

HAVE TO MOVE—A REAL BARGAIN—Cutlery, salad bowl and servers, fancy glass sugar and cream, fancy glass marmalade jar, meat platter, vegetable dish to match, tea pots, odds and ends. Phone E 8114

KITCHEN TABLE 3d x 46. DRAWER, two Windsor chairs, $10. Box 4938, Colonist.

KROEHLER BED-CHESTERFIELD—Good condition, $40. Phone G 0071

LIKE NEW — ONE FRAWAR THREEpiece Chesterfield suite. $80 Dunsmuir.

NEW WALNUT DINING-ROOM SUITE table, six chairs, buffet and china cabinet, never been used. Apply 1374 Rockland Street. Phone G 5208.

NINE-PIECE WALNUT DINING-ROOM suite in perfect condition; $125. Holland Bros., 824 Fort E 8010

MAHOGANY NORDHEIMER PIANO six-piece mahogany bedroom suite, early Victorian sofa and five chairs to match, electric fireplace, doctor's office furniture and other furniture. Telephone D 3272 for appointment after 6 p.m.

MAHOGANY FOUR-POSTER BED, BOX spring and best mattress, $60. Chiffonier to match if desired. Suite 9 1320 Yates Street

OAK DINING-ROOM SUITE, CHINA cabinet, Simmons twin beds complete. E 6267

SIMMONS SINGLE BED AND DOUBLE complete, one with coil spring $7.50 cash. Simmons ¾ bed and steel spring $5.50 E 4944

SMALL COTTAGE PIANO, THREE-PIECE Chesterfield suite, Fawcett stove, one bed. $3 Rollisford

TWO FOLDING STEEL COTS 1 SUNDAlow bed, walnut finish B 3666

TWO NEW SINGLE BEDS COMPLETE with mattresses and spring E 6748

TWO AXMINSTER CARPETS, DINNER wagon, Chesterfield chair G 0711

ARROW FURNITURE CO LTD
1314 Government St. Opp Dominion Theatre
B 5024
Unpainted Furniture at Reasonable Prices
Youth Beds $12.50
Drop-Leaf Tables 4.94
Gate-Leg Tables 7.95
Buffets 10.75
Bookshelves $4.00 to 6.60
Typewriter Desks 12.10
Sidney Tables 7.95
Ridley Stools 1.45
We Also Carry a Complete Line of Chests of Drawers From $6.50 to $17.50

A LARGE SHIPMENT OF UPHOLSTERED FURNITURE JUST UNPACKED
A Grand Selection of Chesterfield Conversion, Bed Chesterfield Suites, Sectional Chesterfield Suites for You to Choose From if You Come Early
SEE THEM TODAY
VOGUE FURNITURE HOUSE
"Where Customers Send Their Friends"
860 Yates Street Phone G 3111

POOLE'S FURNITURE
9-Piece Walnut Dinette Suite $146.00
4-Piece Walnut Bedroom Suite with spring and spring-filled mattress 130.50
3-Piece Lovely Velour Chesterfield Suite 99.00
Extra Large Walnut Buffet, has 4 drawers and 2 cupboards 37.50
7 ft. 6 in. x 9 ft. Axminster Rug 29.50
1317 Broad St E 0010

SEE THESE ATTRACTIVE VALUES
Pair of Mahogany Twin Poster Beds $111.00
Brechler Easy Chairs with Ottomans 87.50
Indian Carpets, plain centres with spray corners
9 x 6 Congoleum Rugs 9.00
Cedar Chests $78.50 to 39.50
Walnut Dinette Suite, waterfall design 130.00
Chrome Chairs $8.95, $14.50 and 11.00
Oak Dinette Suite 147.50
Brechler Chesterfield Suites 169.50
and 174.50
Simmons Davenport Suites, 3 pieces 138.50
BOMY FURNITURE CO
839 Fort St (Above Blanshard) E 0021

¾ BED SPRING AND MATTRESS—LIKE new, Phone E 7838

40 FOR SALE—MISCELLANEOUS
(Continued)

NEW GIFT SECTION
AT
THE "STANDARD"
On the Main Floor you'll find a score of delightful Gift Suggestions in Dainty English China and Glassware. The smart place to select smaller gifts for discriminating recipients.
STANDARD FURNITURE CO
HQ for Home Loveliness
Sight Through From Yates to View

IF
YOU
WANT A
FULL SPRING CONSTRUCTED
STUDIO LOUNGE
FOR
$49.50
MADE BY SIMMONS
COME TO MACDONALD'S
TODAY
MACDONALDS LTD
Where All Victoria Shops
1121 DOUGLAS ST. (Corner View)—G 1171

END TABLES, from $3.90
COFFEE TABLES, from 10.50
MAGAZINE END TABLES, from 16.50
SMOKING CABINETS, from 17.85
NIGHT TABLES, from 10.34
CHESTERFIELD TABLES, from 12.00
LAMP TABLES, from 16.50
RADIO TABLES, from 17.50
TILT-TOP TABLES, from 22.90
COMMODE TABLES, from 23.50
NEST OF TABLES, from 29.10
CELLARETTES, from 16.50
CHAMPION'S LTD.
727 Fort Street Phone E 2122

WILSON'S ECONOMY FURNITURE
3-Pce. Chesterfield suite, $31, oak dining suite (buffet, table, 6 chairs) $60, studio lounge, nice condition $10, bird cages and stands $8.50 and $11.50, lawn mowers, $8.50, $7.50 and $8.50, garden hose $2.50 and $4.50, "New Williams" sewing machine, good condition, $18, couches $4.50 and $6.50, drop-side couch, no mattress $6.50, davies' cribs $7.50 to $11.50
946 CORMORANT ST. PHONE G 5015

Walnut Buffet, waterfall design $34.00
Chesterfield Suite, 3 pieces $46.00
Roll-Top Desk 124.00
Sectional Bookcase $27.00
Camp Stove, cast iron 14.50
Dresser, walnut finish 14.50
B LOUIS FURNITURE
726 Johnson Street Phone E 3323

Cash at Once for Good Used Furniture
LEADBETTER'S
780 Johnson — G 4474
We Buy and Sell the Best. Free Delivery

9 x 12-FT MAUVE BROADLOOM, AND beautiful Persian, 4 x 6 ft, and other sizes. Rug and upholstery cleaning Carpetorium, 1026 Cook E 3961

40E MUSICAL INSTRUMENTS

BAGPIPES — SET MINIATURE PIPES complete with drones and reeds, only played few times. Box 4009, Colonist.

CHICKERING CONCERT GRAND PIANO, $600. Apply Box 4787, Colonist.

DOHERTY ORGAN AND BENCH — EXcellent condition, on view Monday. $85. 3422 Government Street

FOR SALE — OLD PIANO, SUITABLE for a child to practise on, must be sold as I am moving. Apply 1321 Reynolds Street, Lake Hill

FOR SALE—NORDHEIMER PIANO IN very good shape, excellent tone, best cash offer. 200 Market Street. Phone G 1017

GOOD CONCERT VIOLIN. PHONE G 4077.

HEINTZMAN UPRIGHT PIANO, TRANSposing keyboard, perfect condition, $350. Phone G 3666

HEINTZMAN CO BOUDOIR GRAND piano, beautiful instrument. Box 4601, Colonist

MASON & RISCH PIANO: EXCELLENT condition, $275. Phone E 2186

NEW ENGLISH WALNUT RECORDERS sop, alto, tenor. Fletcher Bros., 1130 Douglas

NEW SHIPMENT OF RECORD PLAYers, $41.50, automatic, $80.00. Fletcher's, 1130 Douglas.

WILL PAY CASH FOR USED PIANOS. CAVE PIANO STORE
744 View Street Phone G 2910

40F RADIOS AND REPAIRS

A BEAUTIFUL WESTINGHOUSE CONsole radio, only $130. Also a nine-tube Philco console. Is your radio inoperative? If so call us or bring it in as we have hard-to-get parts and tubes. 702 Esquimalt Road B 2333 day or night.

A 1941 PHILCO CONSOLE RADIO, ALL wave. Beautiful condition. Quantity of guaranteed standard console radios, portable gramophones, reasonably priced. 702 Esquimalt Road. B 2333, day or night.

ANY RADIO REPAIRED AT BROWN'S in 48 hours. 1020 Yalmie Ave E 4434

ALL RADIOS REPAIRED, EFFICIENT and prompt. Guaranteed. Call G 8113.

BARGAIN — STEWART-WARNER, ALL-wave Console radio; $21. Phone G 1970

EXPERT RADIO REPAIRS. MEMBER N R I. Aaronson's, 1328 Gov't. G 4723

FOR COMPLETE SATISFACTION AND guaranteed workmanship, send your repairs to David Spencer Ltd. specialists in radio service and members of A.R.T. of British Columbia.
Phone E 4141 411 View Street

FOR SALE—SPARTON RADIO, IN GOOD condition, also full mattress. Phone B 7730

FOR RADIO SERVICE CALL B C SOUND B Radio Service. Phone B 1731.

HAVE YOUR RADIO FIXED NOW BY competent experienced technicians. Quiet service, standard prices. Fletcher Bros. G 7144

RADIO SERVICE
PHONE E 4421
Harold C George 719 Pandora Ave

RECORD PLAYERS, READY TO PLUG into your radio; $22.50. Harold C George 719 Pandora B 4421.

R C A VICTOR RADIO-GRAMOPHONE combination, not automatic, excellent condition $95. Phone N 9891

RADIO SMALL, AS NEW. SUITE 3 806 Fort Street

VICTOR CONSOLE RADIO, GOOD CONdition, $20. E 1634

WESTINGHOUSE ALL-WAVE MANTEL model radio, overhauled, for quick sale B 3023

W. CHUDY'S LOW-RATE RADIO REpairs. 929 Johnson Street. G 4066

WESTINGHOUSE MANTEL RADIO WITH short wave $20 B 1110

ABSOLUTE SATISFACTION AT
KENDALL'S RADIO LABORATORIES
Don Miller, Prop.
Radio and Electrical Appliances Sales and Servicing
Pick Up and Delivery Service
Phone Day, G 4111; Night, B 5306
843 Yates St., Opposite Atlas Theatre

JAMES BAY RADIO
Res. B 2626 307 Niagara St Bus. E 1051
RADIO REPAIRS RADIO PARTS
USED TRANSMITTER PARTS

OAK BAY RADIO SERVICE
2271 BOWKER AVENUE
TELEPHONE G 1312

40G GARDENS

PLOUGHING LOTS, BACK GARDENS, cultivating, leveling. Prompt. E 9601

40 FOR SALE—MISCELLANEOUS
(Continued)

BIRD BATH, GARDEN ORNAMENTS painted in beautiful colors: gnomes, frogs, storks, deer, rabbits, vases, etc. Ringway Studios, 1275 Kingsway. All orders f.o.b. Vancouver. No packing charge.

FOR SALE—HOPS MANURE (NO weeds), best for the garden. A free 12 three tons, about two cubic yards $5 — delivered Phone D 4016.

FOR ROCKERIES, POOLS, ROCK WALLS gardening and lawns planted, family treatment, roses and peach trees sprayed, caterpillars our specialty. D 1017

IF YOU'RE GARDENING YOU NEED TOOLS
We Carry a Complete Line of Gardeners' Needs
Old Gardener Fertilizers 25c, 50c, $1
Barwig Bait, 35c pkg
Mole Slug Killer, 35c pkg
Dutch Hose $1.25 and $1.95
COAST HARDWARE
1418 Douglas Street Phone G 2481

PLANTS AND SEEDS

BLACKBERRIES, THORNLESS AND Phenomenal. Seed of pink japonica Large pampas grass $1 each. Forget-me-nots, 25c doz. delivered. Phone E 0427

BRITISH SOVEREIGN STRAWBERRY plants for sale. Apply N Hamarrion, Saanichton

BEST QUALITY TULIPS — ASSORTED variety, price reasonable. Direct from farmer to you. Phone N 7450

FOR SALE—BRITISH SOVEREIGN strawberry plants. Walter Pulson Delmonte Avenue. Phone Colquitz 90H, weekdays after 7.00 p.m.

PANSIES AUBRIETIAS VIOLAS
All Spring-Blooming Plants
POLYANTHUS PHLOX
DELPHINIUMS
DAISIES SUNROSE
PRIZE CARNATIONS
ANEMONE IRIS HYDRANGEA
LILY OF THE VALLEY SHASTA DAISY
OXEYE GRAPES
GLADIOLI BULBS
Don't envy other beautiful flower gardens—YOU can have one too. Come and see our display, the largest of its kind on the Island
We also have a fine selection of
STRAWBERRIES RASPBERRIES
CURRANTS BLACKBERRIES
PEACH AND APPLE TREES
EVERGREENS MONTEREY CYPRESS
FLOWERING SHRUBS
THE SHRUBBERY
740 Yates St Prop., C Tyrrell

SELECTED BRITISH SOVEREIGN strawberry plants $1.50 per hundred. Cuthbert raspberry canes $2.50 per hundred. Yuckey, East Saanich Road, Elk Lake Phone Colquitz 6Q

WHILE THEY LAST! ICELAND POPPY and mixed pansy seedlings 25c per doz., fair size, delivered in 4 dozen lots. Phone G 4695.

TREES AND SHRUBS

FOR SALE — 25 STRONG MONTEREY Cypress, various heights, thread $18 for the lot Phone E 6530

MAGLIO'S PLUM TREES, PATENTED, good and strong. Buy two for sales pollination. $2 each. f.o.b. Nelson, B.C. Address C. Maglio 430 Robson Street, Nelson B C.

A BEAUTIFUL GARDEN
Can Be Yours by Planting
ROSES, CAMELLIAS, SHRUBS and FRUIT TREES
We Also Carry a Complete Stock of Flower and Vegetable Seeds and Fertilizers
LAYRITZ NURSERIES, LTD.
272 Fort Street Phone G 3728

VISIT THE PUBLIC MARKET
DWARF EVERGREENS, FLOWERING TREES AND SHRUBS, FRUIT TREES AND ROSES
(Catalogues on Request)
LAMMER'S NURSERY
Burnside Road, Strawberry Vale
Phone Colquitz 187

40Q REFRIGERATION SALES AND SERVICE

REFRIGERATION SERVICE
FOR COMPLETE REFRIGERATION service on domestic or commercial call Radio Appliance Co G 6533, E 6081

REFRIGERATION SERVICE
Installation and Repairs
Commercial and Domestic
CROSSON & VESEY — PHONE B 2183

40R BICYCLES AND MOTORCYCLES

AUTOCYCLE SPECIALIST—COMPLETE repair service. W J Gunne, 1052 View Street G 8022

BOY'S BIKE—GOOD CONDITION, GOOD tires. Girl's bike, good condition, good tires. 832 Moss Street. Phone E 6543

BOY'S CCM BICYCLE, 18 INCH frame, good condition. $30. Phone B 7880 W J Barrickill

BOY'S BALLOON-TIRED BICYCLE - $30 Phone G 4646

BICYCLE FOR SALE—CAN BE SEEN AT James Bay Hardware.

EVERYTHING IN BICYCLE REPAIRS. Barnard, Ltd. 1410 Douglas. G 5017.

BICYCLES—All sizes; repairs guaranteed. We buy bicycles and parts. 1330 Government Street. G 4732. We call.

ENGLISH 125-C.C. MOTOR BICYCLE $85. Phone G 6050

FOR SALE — AUTOCYCLE (FRANCIS Barnett) in good condition! $130. 239 Island Highway, after 4 p.m.

FOR SALE—GIRL'S BICYCLE, ALMOST new, first-class condition, $40. Colquitz 60T

FOR SALE—GIRL'S BICYCLE IN EXcellent condition; $25. Phone G 7367

FOR SALE — LADY'S CCM BICYCLE, as new, $40. G 5673

HARRIS SEZ
This Is No Time to Be Caught Napping
Spring Is Here
And So Is
HARRIS
With Repairs, Accessories and Skilled Workmen, Who Will Put Your BIKE in A 1 Shape
DON'T FORGET
NO WAITING
NO DELAY
HARRIS BICYCLE STORE
746 Fort Street Phone G 7824

JUST ARRIVED—LIMITED NUMBER OF motorcycle tires, sizes 4 x 18 and 4 x 16 also few assorted sizes and a limited number of tubes. Brombleode Motorcycle Works, 837 Fort Street.

JAMES AUTOCYCLE, IN GOOD CONDItion, $115. B 3674

INDIAN MOTORCYCLES
LATE MODEL MACHINES, BOTH BRITish and American, on hand, priced correctly and guaranteed. See us.
R. SHANKS & SONS
921 Fort Street

LEAVING VICTORIA — SACRIFICE MY 1937 Douglas twin 350-c.c., nice shape, $300 cash. G 3879.

LADY'S AND GENT'S BICYCLES, VERY fine condition, tires good, $30 each. Box 5008, Colonist

LADY'S BICYCLE, GOOD CONDITION, new tires and tubes. 1880 Julia Street, off Caledonia.

LADY'S ENGLISH BICYCLE, LIKE NEW, $30. Apply 3963 Aldous Street.

MOTOR SCOOTER, CHEAP TRANSPORtation, over 80 miles to a gallon. $150 E 3614.

MUST SELL IMMEDIATELY — 1980 Harley Davidson 61, good shape. What offers? 3419 Quadra Street.

BREWER BOYS CCM, GOOD CONdition, good tires, carrier and kickstand, $29.50. Phone E 6300

RALEIGH SPECIAL CLUB BICYCLE—Like new, $87.50 E 6077 afternoons

40 FOR SALE—MISCELLANEOUS (Continued)

SMALL BOY'S BICYCLE—$15. PHONE B 2970, mornings.

WANTED—AMERICAN-STYLE MOTORcycle. What offers? Box 4933, Colonist.

HARRIS OFFERS
New Bicycles - Used Bicycles
Bicycle Accessories
Bicycle Tires - Bicycle Rentals
Bicycle Overhauls
Autocycle Repairs - Autocycle Sales
Expert Bicycle and Autocycle Staff
HARRIS' BICYCLE STORE
700 Fort Street — Phone G 7834

3-SPEED BIKE—NEWLY OVERHAULED, balloon tires, and drum brakes. Please phone G 6634.

1930 HARLEY-DAVIDSON "74," $235. Good rubber, new seat and rheostat; engine recently overhauled. Call 973 Inverness Street. G 6477.

1937 TRIUMPH MOTORCYCLE, GOOD condition. Call at 1702 Douglas (opposite Hudson's Bay Co.) between 5 and 6.30 p.m. week days. $300.

1939 TRIUMPH MOTORCYCLE, TIGER "80," 350-c.c., excellent shape, $450. 1066 Newport Avenue. Call between 5 and 7 p.m. any day except Wednesday.

40L STOVES AND RANGES

AAB'S FOR STOVES AND HEATERS
Nice Selection to Choose From
Moderately Priced
561 JOHNSON STREET G 8193

A WICK TYPE OIL BURNER IS wanted for cash. Please phone Stan, G 7181.

ALL KINDS OF STOVES AND HEATers—Wood, oil and coal burners. Clark's Second-Hand Store, 571 Johnson.

ALBION CAMP STOVE—GOOD CONdition; $20. Phone B 2251.

BOILERS CONNECTED AND STOVES repaired day or night. Phone G 6401.

FAWCETT ALL-ENAMEL COAL AND wood range, perfect condition. Bargain. 807 Fort.

FOR SALE—CANADA PRIDE RANGE, wood and coal, $80. 1427 Edgeware Road.

FOR SALE — SAWDUST BURNER, EXcellent condition. E 1176.

HEATER, CAST IRON FRONT, REASONable. 731 Roderick Street.

MAY FIRST
The Queen Is Coming to Town
THE NEW IMPROVED
POT-TYPE OIL BURNER
(Blower Eliminated)
A CONVERSION FOR YOUR PRESENT RANGE INTO A MODERN WICKLESS OIL-BURNING RANGE
DROP IN TOMORROW AND PLACE YOUR ORDER—ALL ORDERS FILLED IN ROTATION
DOMESTIC SALES
1818 Douglas St. E 3519

McCLARY ANNEX, ALL-WHITE ENAMel, water jacket. Excellent condition. Price $40. 1871 Cochrane St. Phone B 1369.

NICE ENAMEL STOVE WITH SAWDUST burner. E 3641.

OIL HEATER SUITABLE FOR HOMES, churches, clubs, cottages, lodges, etc. Must be seen to be appreciated. 807 Fort Street.

RANGE CASTINGS FOR MOST RANGES. B.C. Hardware, 724 Fort Street.

STEEL RANGE, TWO OVENS. 819 McClure Street. G 0188.

WANTED — 800 RANGES. HIGHEST prices paid. Peden's Stove Store, 723 Johnson Street. E 1451.

3-BURNER GAS STOVE WITH HIGH shelf, $61.50. CARTER'S STOVE STORE, 822 Fort. E 3811.

40O FARM IMPLEMENTS

TRACTORS AND ROTARY TILLERS REpaired and serviced. We call. G 9391.

40X MISCELLANEOUS

EASTER MONDAY BARGAINS
A real day of specials. We are so crowded that a mouse could get its tail crushed trying to move around in our store, so here goes, folks: 8 baby buggies, first come, first choice, at $1 each. A full-size wooden crib and a new mattress for just about the price of the mattress, $8.75. Two radios, we can't get a peep out of either of them but maybe you can, they are all complete at $6.50 and $1.50. Two oak kitchen buffets at $4.00 each. A child's bunk bed with two drawers. It's been around here more than a week or away it goes at $3. Sorry, folks, but we can't give you free delivery on any of these items, excepting, of course, if your total order is over $20 and within the city.
GRAY'S USED FURNITURE STORE
1123 LANGLEY ST. B 0014

ACTIVE TRADING & FURNITURE CO.

Axminster seamless rug, 9x12, like new	$40.00
Carpet runners, 27 in., per yd.	$1.00
Odd carpets suitable for bedrooms, etc., per lb.	19c
McClary enamel front range and sawdust burner	$49.00
Small cottage piano	$139.50
16-Millimeter power-driven projector	$29.00
Reed and wicker chairs, tables, settees, up to	$9.50
Tarpaulins all sizes and weights, lb.	25c
Roll-top desk	$37.50
Unpainted kitchen chairs	$2.25

AS NEW—THREE-PIECE CHESTERfield, trilite, three-quarter bed (complete), vanity, dinette table, four chairs, kitchen stool, four bamboo blinds, lawn mower, hose. 2919 Quadra, 2 to 8 p.m.

A FINE SELECTION TRUNKS, WARDrobe, travelling, steamer. Spotlessly clean, new condition, strong. Will stand rough usage. $70. Meares Street (few doors from Pantorium).

ALL THIS FOR $175 . . . A TUB MODEL Chesterfield set that has a cosy Cosy-way and ottoman instead of the usual other chair . . . in striped apple green, $175. Humber Bros., Heaney Warehouse.

A B.C. BEATTY CONNOR, EASY, Maytag Wringer repairs a specialty. Wringer rolls in stock. Taylor & Co., 838 Fort.

ALL ELECTRIC APPLIANCES REPAIRED. Efficient and prompt guaranteed service. Vacuum cleaners all makes, all models. Bargains. G 8118.

ANSCO VIEW CAMERA, 8x10 OR smaller 10-inch 14.6 lens, sliding back for portrait work, $90 or best cash offer. B 1436, mornings or evenings.

ATTRACTIVE TRILITE COMPLETE, polished metal base and stand. Phone before 10 or after 3. B 8363.

A BABY'S STEEL CRIB, WALNUT FINish, excellent condition, with mattress, $12. G 3060.

ALL TYPES OF RUBBER STAMPS manufactured by Robinson Press, opposite The Bay. Phone B 0815.

ATTENTION — WRINGER ROLLS FOR most makes electric washers. Taylor & Co., 838 Fort.

ALL MAKES VACUUM CLEANERS REpaired, belts, brushes, etc. Taylor & Co., 838 Fort.

ALL MAKES SEWING MACHINES REpaired, parts, needles, oil. Taylor & Co., 838 Fort.

A DOUBLE LOAD CINDERS $3.50. CLAY, soil, rock, manure. H. Vye. G 0404.

ALEXANDER FOR THE BEST SOIL, cinders. Phone B 5715.

A BRIGGS - STRATTON AIR - COOLED engine, good shape. Phone G 4077.

BUYS IN RECONDITIONED SEWING machines, various makes. Terms arranged. Taylor & Co., 838 Fort.

BELGIAN BROWNING AUTOMATIC h-w-m., B.C. register No. 36614, as new, $75. E 7372.

BUILDINGS FOR MODEL RAILROADS new in stock. Western Railroad Supplies. G 8406.

BEATTY IRONER, FITS ONTO WASHER, very economical, perfect condition. B 1363.

BEATTY IRONER, PERFECT CONDItion. Bargain. 807 Fort Street.

BILLIARD TABLE, 4X8. PHONE E 7361, after 12 noon.

CAMERAS AND CASES: ZEISS IKON 620 or 120, f/3.5 or 4¼ Voigtlander, split 120 or 620, f/3.5 or 1/250th. Ensign 172, 3.5 or 1/250th. 0.8 meter dust gun filters, hoods, tripods, carrying bags, books, flood lights, enlargers, etc. B 8166.

CAMERA, WELTA, ZEISS TESSAR, 2.8 lens to compur rapid to 1/400th, 18 on 120 film, delayed action, Eveready case, complete, $90. 91 Bowe Street, 6-8 p.m. week nights, except Sunday.

COLEMAN OIL HEATER "404," PERfect condition; two single walnut-finish beds, mattresses, fair condition, no springs. G 1983.

CHANGING MY HOME, AND WILL SELL my good net curtains, 6½ yds. long; few kitchen items, a baby bath. Box 5082, Colonist.

CHINESE ART CABINET SPINNING wheel and painted tapestry and kitchen sink and tops. G 8342.

CHILD'S STEEL CRIB AND MATTRESS, four years, $3.50, electric iron, $4. B 9481.

CINDERS, SOIL, MANURE—IMMEDIATE delivery. P.D.Q. Express. B 1526.

CAKE MIXER WITH JUICE EXTRACTOR —$33. Phone B 3747.

DINING-ROOM SUITE . . . SMARTLY styled in the modern manner, with buffet, china cabinet, J.S. table, and four reed-seated half chairs, $175 (used 4 months and 8 days and 19 mins.). Humber Bros., Heaney Warehouse.

DINING-ROOM SUITE . . . 8 PIECES . . . a modern waterfall, gen. walnut with 6 chairs . . . brand new—$169—because of a slight scratch. Humber Bros. in Heaney Warehouse.

DUNCAN PHYFE DROPLEAF TABLE IN walnut, with double snee hinges . . . used but not abused, $32. Humber Bros., Heaney Warehouse.

DIRECT FROM S.V. ARE THESE SMART covers on these studio lounges . . . green or wine, $75. Humber Bros., Heaney Warehouse.

DELCO LIGHTING PLANT, COMPLETEly overhauled, 32-volt, $165. Phone Albion 84 X.

DROP-LEAF TABLES, WHITEWOOD—Snap hinge, $8. Humber Bros. in Heaney Warehouse.

DURS - LINDGARD INHALATION MAchine for bronchial asthma, hay fever; in good condition, reasonable price. G 0867.

ELECTRICAL REPAIRS
WASHERS IRONS
LAMPS VACUUM CLEANERS RADIOS TOASTERS
HEATING PADS
Let Us Check Your faulty Wiring and Switches
ISLAND ELECTRIC SERVICE
We Call For and Deliver
G 1094

— A GAP FOR ELECTRICITY —
ELECTRIC IRONS, TOASTERS, HOT Plates, Pans and Lamps, all specially priced this week at JACK'S, 1421 Broad.

ELECTRICAL REPAIRS — HAVE YOUR iron, toaster, waffle iron or sandwich toaster repaired now. Expert workmanship at low prices. Hudson's Bay Company Hardware Department. Phone E 7111.

EGGS FRESH FROM THE FARM—SPEcial dry-cleaned, graded and candled for preserving. Delivered at wholesale price. Phone evenings. Belmont 19X.

EIGHT - PIECE OAK DINING - ROOM suite, not modern, excellent condition, three-quarter bed, complete with spring and mattress, etc. G 3360.

ELECTRIC BROODER, ALL-METAL, $16.75. Grandview Sheet Metal, Vancouver, B.C.

ELECTRIC TRAINS BOUGHT, SOLD AND repaired. Phone G 1118.

FOR SALE—TWO COLD FRAMES COMplete with sash, $10 each. Two lawn mowers, $5 each. Lawn roller, $3. W. Goddard, North Road, Colquitz.

FOR SALE — 100-LB. STOKER, COMplete with electric motor, good condition. Also greenhouse boiler. Phone Belmont 19X.

FOR SALE—CROSSCUT SAW, 7 FT. 6 in. long, used once, 1 hammer and wedge, $15 the lot. Also Croft sawdust burner and hopper, $8. Phone E 8197.

FOR SALE — BABY BASSINETTE ON wheels, collapsible, good condition, $7.00. Phone B 6067.

FOR SALE—O GAUGE SCALE TRACK, switches, and freight cars, also N.O. passenger set. 1103 Fort, or phone G 8779.

FREE—GOOD SANDY GRAVEL, ROAD fill. Dell, Colwood. Belmont 32M.

FOR SALE — CEDAR FENCE POSTS — Delivered. Phone Keating 64 X.

FREE—GOOD SANDY GRAVEL, ROAD fill. Dell, Colwood. Belmont 32M.

FURNACE SAWDUST BURNER, COMplete. E 2640.

FOR VENETIAN BLINDS AND SUPPLIES, Pacific Venetian Blind Co., 1113 Fort.

FOR SALE — DE VILBISS AIR COMpressor. Phone G 3550.

FOR SALE—SEVEN-INCH BENCH SAW. Phone B 3041, after 9 p.m.

GRASS CATCHERS AND CLIPS. GRANDview Sheet Metal, Vancouver, B.C.

GOOD ROAD GRAVEL, DELIVERED IMmediately. E 2048.

GOOD ROAD GRAVEL, DELIVERED. Phone Colquitz 194X.

HOUSE TRAILER FOR SALE, GOOD rubber, cupboards, cooler, small electric washing machine and small three-ring oil burner. G 3083.

HAVE YOU A WOOD LATHE? I HAVE 18 potential seasoned oak table legs for sale. Need turning. G 5197.

BEATTY FACTORY SERVICE
IMMEDIATE SERVICE AND GUARANteed workmanship by Beatty Specialists on all Beatty washing machines, etc. Reorder your Beatty washing machine rebuilt in our modern repair plant. We pick up and deliver.
McLENNAN, McFEELY & PRIOR LTD.
Established 1859
1400 Government Street Phone G 1111

IT'S CURTAINS FOR U WITH THIS softly folding drapery fabric in cream or yellow . . . 50 (in.) wide, $1.80 yard. Humber Bros., Heaney Warehouse.

LIMOGES 86-PIECE DINNER SET, rose pattern. Irish linen tablecloth, new, 2½ by 2½ yards, radio, Victor table model, 1930, six tubes. G 5428.

LAWN MOWER, BALL BEARING, HIGHclass English Greens, size 14-in. blades, grass box with wood ends, verge runner, as new, $25. B 7306.

LOVELY ON THE LAWN . . . ONE OF these outdoor coffee tables, hefty, California styled in whitewood . . . $7.50. Humber Bros., Heaney Whse.

LADY'S KILT—SIZE 36-38, CAMERON Tartan, practically new, $15. Silver fox fur, perfect condition, $60. E 0297.

LEAF COMPOST, 60c SACK, DELIVERED. Chemically fertilized. Rates on quantity. E 3528.

LAWN MOWER, LARGE SIZE, GOOD condition. 1545 Broadmead.

MONAMEL — THE MODERN INTERIOR finish. For floors and woodwork, walls and ceilings, in bathrooms and kitchens or wherever extreme durability is desired. It is heatproof, acidproof, alkaliproof and waterproof. General Paint Store, 1400 Douglas Street. E 0618.

MODEL MARINE FITTINGS AND GAS engine. P. E. George Music Store.

NEW SHIPMENT TRILITES, SINGLE and 3-candle type, bridge lamps, smoker stands; Millers Falls hack saws, $1.75. E. O. Mainwaring & Co., 736 Fort.

NEW CEDAR CHEST, RUST STUDIO couch, boy's bike, two Spanish guitars. E 3246. 908 Kings Road.

OVALS . . . AND THEY'RE NOT CROOKED but colorful rag rugs, $3. Humber Bros., Heaney Warehouse.

ONE SINGER SEWING MACHINE FOR sale. Apply Box 3048, Colonist.

ONE SUPREME PRESSURE COOKER—just bought, new. Please phone G 3586.

ONE BAIT CASTING ROD. PHONE G 8291.

ONE NEW STANLEY MITREBOX FOR sale, with 20-inch saw, $10. E 6480.

PIANO, GOOD CONDITION, COLUMBIA gramophone, bed and mattress. 880 Dominion Road, after 2 p.m.

PUMP AND MOTOR SUITABLE FOR spray painting. Child's garden swing. Table lamps. 1816 Government.

PAIR GOLD NUGGETS, GOOD SIZE. G 7817.

P. 38 AUTOMATIC FOR SALE OR TRADE for rifle or shotgun. Phone E 3370.

PAINT SPRAYING OUTFIT, GAS MOTOR —Complete. 3018 Jutland.

QUEBEC IN VICTORIA . . . WE GOT some Quebec heaters—now that Summer's coming . . . or only $31. Humber Bros., Heaney Warehouse.

RAND'S ELECTRIC FOR HOUSE wiring, range service, hot-water heaters, extra plugs. All work guaranteed, according wiring regulations. Brenings, phone G 1834.

RING, BEAUTIFUL LARGE ANTIQUE aquamarine, surrounded with ten diamonds, appraised $300. G 8738.

RECORD PLAYER (RADIO ATTACHable); double-barrel shotgun, 12-gauge. G 1581.

RUBBER STAMPS QUICK AT DIGGON'S.

ROTTED HORSE MANURE, $6 A LOAD, delivered. B 8314.

ROCK FOR SALE. G 3438.

SUPERB RANGE, $40; GREY METAL ICE box, $14; Crosley radio, speaker, $20; hand vacuum, $10; stirrup spray gund, $6; oddments. Call Monday. 2630 Belmont.

SEWING MACHINE REPAIRS—WE REpair and overhaul all makes of sewing machines. Estimates free. Phone G 8613. Singer Sewing Machine Co.

SCOTCHMEN'S BUOYS, WITH AND without rubber bladders. P. Jeune & Bro., Ltd., 570 Johnson Street. G 4632.

SUPER VALSPAR ENAMELS AND VARnisher, for exterior or interior, at Staneland's, 910 Fort Street. G 1814.

SINGER DROP-HEAD SEWING MAchine, good condition, $34. 1414 Gladstone Avenue evenings. B 0008.

SALMON ROD, COMPLETE WITH REEL and tackle. G 3054.

TUXEDO, SIZE 38, 8-PIECE MAPLE suite, wine carpet, 14 x 11; electric sewing machine, wine davenport; lawn mower, $2.80; hassocks; magazine table; 8-day mantel clock, R.C.A. radio, many others. 680 Langford.

TEA FOR TWO ON ONE OF THESE garden settees . . . sturdily built of culled factory lbr. $7.80. Humber Bros., Heaney Warehouse, also have single chairs.

TWO-BURNER ELECTRIC HOT PLATE, drapes, screen door, 8 ft. x 7 ft., cushions, ornaments, other articles. 3060 Stanley Avenue.

TYPEWRITER—REMINGTON STANDARD —Ten-inch carriage, excellent condition; price $47.00. Phone B 3421.

TWO CHILD'S CRIBS, SPRING AND mattresses as new. 975 McLeod.

TENNIS RACQUET, AUSTRALIAN MAKE —Good condition, reasonable. G 4228.

TWO PAIR OF ROLLER SKATES. G 4168.

THE VERY BEST WELL-ROTTED manure. Phone Colquitz 186X.

TOP SOIL, $7 PER LOAD; FILL, $4 per load. Phone B 3361.

V-LURE FLORAL WINE STUDIO AND matching chairs . . . this is by Simmons and used by a tidy housewife for 8 months. Humber Bros., Heaney Warehouse.

WASHING MACHINE REPAIRS
Trade In Your Old Iron on a New One
Liberal Allowance
HAROLD'S REPAIR SHOP
B 3425
We Call For and Deliver

WICKER TABLE 6 & 8 4 P AND SETTEE, two table lamps, camera, dentsard size silk seas, a Malor sawdust burner, nickel hopper and scythe, mahogany letter box. G 8808.

WEBSTER'S UNABRIDGED DICTIONary, containing 3,000 pages dealing with languages, economics, history, and various other subjects, $16, or nearest offer. Phone "Bill," B 1873.

WHEEL CHAIR IN GOOD CONDITION, $18. Phone B 3031.

WINCHESTER RIFLE, 38-55. ALSO men's bicycle, good condition. E 3304.

YUKON ICE FRIGIDAIRE, HOLDS 100 pounds ice, $25. C.C.M. man's bike, $19. Phone E 4580. 2681 Shakespeare Street.

JUST ARRIVED
A LARGE SHIPMENT of AUTOMOBILE HEATERS
LOW PRICE
$24.75
Installation Extra
McLEOD-LUMSDEN MOTORS LIMITED
Headquarters for Chrysler Parts

15 LEAD TANKS, 19 INS. LONG X 7½ ins. wide x 9½ ins. high, $10 each; two work tables with heavy rollers, 800 pounds capacity, 3 ft. long x 3 ft. wide x 3 ft. high, $18.00 each; one copper tank with drain, 17½ ins. long x 8 ins. wide x 8 ins. high, $5; 200 miscellaneous hard rubber jars, 25c to $1; several good reconditioned batteries in larger sizes. Jones Bros.' battery department, Quadra Street, corner Pater. Phone B 0623.

IN YOUR STOVE OR WATER HEATER, BURN
DRUMHELLER, ALBERTA
SOOTLESS EGG COAL
It is clean, hot, and of convenient size to handle.
Order Yours Today
KIRK COAL CO. LTD.
1339 Broad Street Phone G 3241

A COMPLETE CHECKOVER AND OIL CHANGE ON YOUR WASHING MACHINE
SPECIAL FOR MONTH OF APRIL, $1.50
McLENNAN, McFEELY & PRIOR LTD.
1400 Government St. G 1111

GENDRON BABY CARRIAGES
The World's Best - $29.75
USED CARRIAGES WITH SPRINGS
From $17.00 to $19.50
BICYCLES OVERHAULED - $3.75
ROBINSON'S
1320 Broad St., Opp. Colonist. Phone E 0312

SPRINGTIME IS FLYTIME
Protect Your Family's Health
Screen Windows and Doors Made to Order
ROY E. ROBERTS
60 Ontario St. Phone B 0723

IF IT'S ELECTRICAL WE'LL FIX IT
TOASTERS - IRONS - LAMPS
VACUUM CLEANERS - WASHERS
We Pick Up and Deliver
PHONE B 3438

10 ACRES ON THE MALAHAT DRIVE, 1,000 feet highway frontage with fine view of the inlet, $2,400, or will swap for late model car in good order. Box 5014, Colonist.

1000 FEET 1 & 4 Y-JOINT, VARnished, slightly used, $40; window sashes, $1.00 each; used furnace, $100, installed. No Sunday calls, please. G 3790.

25 BEEHIVES, EQUIPMENT, TWO-burner gasoline camp stove, different wrencher for car. 3163 Tillicum Road.

WILSON'S ECONOMY FURNITURE
Ice Boxes, Lawn Mowers, Radios
846 Cormorant St. Phone G 8019

2¼ X 3¼ FEDERAL ENLARGER, F/6.3 anas. lens. 1003 Foul Bay Road.

38 COLT REVOLVER, GOOD CONDItion. Phone G 7887.

1944 FORD - FERGUSON, FOUR-CYL. motor complete, as new, $250. Phone B 0661.

41 WANTED—MISCELLANEOUS

ALL YOUR OLD FURNITURE, TOOLS, radios, bottles, rags and useful things. Good prices paid. E 0356, B 0642. We call.

CASH for old dishes, furniture and equipment. Diggon's, 1300 Block, Gov't.

41 WANTED—MISCELLANEOUS (Continued)

A REPUTATION FOR PAYING HIGHEST prices for cars, bottles, tools, stoves, furniture, or anything you wish to dispose of. We call anywhere, any time. B 3920.

ALL-ELECTRIC APPLIANCES, FURniture, tools, motors, anything of value bought, sold, exchanged. Best prices. G 8113.

ANYTHING IN STOVES — WE PAY highest prices and will call anywhere in the city or vicinity. Phone G 0634.

ANY QUANTITY GOOD LOCAL WHEAT. New or this Fall. Box 19136, Colonist.

ALL CASH FOR HAND SEWING machine, preferably Singer. Phone B 0419.

BOY'S BICYCLE WANTED—ABOUT $60. Must be in good condition. Phone B 3970, mornings.

CASH FOR SMALL CAMERA, ANY condition; at Caffera Exchange, 1100 Broad.

CAN ANYONE FURNISH 6400 LATHS. Most urgently needed. B 8139.

CASH PRICE FOR ANYTHING YOU have to sell. Will call. B 6000.

GRAFLEX RECOMER OR OTHER CUT film camera. Phone G 8656.

HIGHEST PRICES FOR YOUR OLD gold. Rose's, Ltd., 1317 Douglas.

IF YOU WISH TO DISPOSE OF YOUR furniture, etc., antique or modern, consult us. We either buy outright or sell for you. Fred Smith & Co., Auctioneers. G 4913.

MATCHING DIVANS; ELECTRIC STOVE, preferably Moffat; rug, bedroom and dining-room furniture. Box 5085, Colonist.

OLD COINS WANTED. 1815 DUNSMUIR Street.

PRIVATE COLLECTOR WISHES TO purchase old silver, china, and plate. Phone Belmont 81 Y, P.O. Box 73, Victoria.

SMALL INCUBATOR, MAKE, CONDITION and price first letter. Box 4063, Colonist.

SALMON FISHING ROD AND REEL. B 3438, after 6 p.m.

TEXTBOOKS WANTED, NEW OR SECond hand; New Canadian Arithmetic Book 11; Smith & Roberts Arithmetic Book II. Glanlyon School. G 2743.

TRICYCLE 4-5-year size. Good condition. Reasonable. Box 4949, Colonist.

WANTED — LARGE SAFE, IN GOOD shape, about 60 ins. high, 38 ins. wide, in trade for smaller one measuring 41½ ins. by 33 ins. by 30½ ins. Box 8709, Colonist.

WE BUY SHEFFIELD PLATE, ANTIQUE furniture, oil paintings of merit and old silver. Century Arts Shop, Government and Yates. B 8336.

WE BUY ESTATES OF JEWELRY AND antiques large or small. R. A. McLeod Co., Ltd., the Old Gold Shop. G 2726.

WANTED — WHITE-PAINTED KITCHEN table and chairs, also furniture suitable for girl's bedroom. Phone G 8239.

WANTED—TWIN BUGGY IN GOOD condition, reasonable. Box 4767, Colonist.

WANTED — PORTABLE SEWING MAchine in good condition, treadle or electric. G 8105.

WANTED—ONE SET OF RATCHET PIPE dies, ⅜ to 1 inch, in good condition. Box 731, Sidney, B.C.

WANTED—ALL-ELECTRIC RANGE AND refrigerator, modern and in good condition. G 1990.

WANTED — MEN'S USED CLOTHING. Best prices paid for men's suits. B 6811.

WANTED — USED FURNITURE. SOLland Bros. 834 Fort. E 0913.

WANTED—BABY'S PREWAR SLEEPING basket on stand. Box 4851, Colonist.

WANTED—LADY'S TWIN LUGGAGE set. G 8177.

WANTED—BOY'S STURDY WAGON IN good condition, reasonable. G 4391.

WANTED — CAULKING IRONS AND mallet, also carpenter's tools. E 7244.

WANTED—OIL BURNER FOR KITCHEN range by ex-serviceman. E 1770.

WANTED — OIL BURNER. PHONE E 0037.

WANTED—GAS RANGE. PHONE E 7278.

WANTED—GOOD CAMERA, V.P. SIZE or 2¼ x 3¼. Phone B 6043.

WANTED—THREE-WHEEL CYCLE FOR adult unable to walk. E 6003.

WANTED AT ONCE!
STOVES AND PARTS
TOOLS OF ALL KINDS
AAB'S STORE
561 Johnson G 8193

42 POULTRY AND LIVESTOCK

42A POULTRY AND SUPPLIES

ATTENTION, EGG SHIPPERS — THE Farm Produce Co., 818 Pandora Avenue, wants to increase our egg shippers. We pay the freight, give you an accurate grading, mail your cheque weekly. For satisfaction and prompt returns ship on today. Phone G 5831.

ALL KINDS OF POULTRY WANTED. Phone B 3507. 930 Green Street.

BROODY HEN, $2, AND HATCHING eggs, $1 setting. Hampshires, also Reds. Bernes, 2940 Tattersall Drive. E 4818.

BARNEVELDER SETTING EGGS FROM my prize-winning pen; $1 dozen. MacGregor, 400 Bay. G 2308.

BROODY HENS, TWO DOLLARS. SHEPherd, 2524 Asquith.

CHICKS FOR MAY BOOKED UP. NOW accepting orders for June. New Hampshire chicks from blood-tested stock. J. L. Lang, Cedar Hill Crossroad. Phone B 4294, or G 6623.

DOUGAN'S PIONEER POULTRY FARM, Cobble Hill, B.C. Specializing in heavy-laying strains of Leghorn and New Hampshire chicks.

FOR SALE — 8-WEEK-OLD LEGHORN pullets, $1.10 each. Guaranteed stock. Miss Gwynne, Sidney. Phone 79G.

HATCHING EGGS — NEW HAMPSHIRE from selected two and three-year-old birds, $1 a setting. Heatley Stall 47 Public Market, Wednesdays and Saturdays.

OAKRIDGE POULTRY FARM
New Hampshire Chicks From Government-Approved and Blood-Tested Stock
GEORGE E. LEWIS
Saanich Road, R.R. 3 Phone E 1298
Lake Hill P.O.

SOLLY CHICKS
FOR BEST RESULTS OBTAIN your requirements from this noted poultry breeding plant.
Write for a descriptive Catalogue and Price List.
L. F. SOLLY, LTD.
Lakeview Poultry Farm
Westholme, B.C.

ISLAND POULTRYMEN! THANKS
Thanks to you, Island poultrymen, our entire chick output has been booked till the end of May.
We will continue to hatch throughout the rest of the year. Order now for Summer and Fall chicks.
WESTWOOD POULTRY FARM
"ISLAND CHICKS FOR ISLAND POULTRYMEN"
W. W. Seymour Duncan, B.C.

6 LAYING PULLETS, ENOUGH FEED for 3 months. $12. G 4697.

14 R.I.R. HENS $1 EACH. 2946 QUADRA. Phone E 8184.

1000-CHICK ELECTRIC BROODER IN good condition, $80. Harvey, Hoal's Hill; opposite rifle range, West Saanich Road.

42B HORSES

SADDLE HORSES, SADDLES AND bridles, wore harness. E 1160.

YOUNG MARE, GOOD WORKER, SINgle or double, on farm or in bush. 21 Leigh Road, Langford.

42 POULTRY AND LIVESTOCK (Continued)

SADDLE HORSE FOR SALE — WELL broke, $90. 348 Kelvin Road.

42C CATTLE

DAIRY FARMERS—A RELIABLE MARket for your milk is offered. Contact the Northwestern Creamery, Ltd., 1015 Yates Street, Victoria, B.C.

FOR SALE — AYRSHIRE GRADE AND Ayrshire-Guernsey, fresh. Will guarantee choice animals. Owner reducing herd to purebreds only. Windeyer, Duncan, 76L1.

FOR SALE — AYRSHIRE GRADE AND Ayrshire-Guernsey, fresh. Will guarantee choice animals. Owner reducing herd to purebreds only. Windeyer, Duncan, 76L1.

FOR SALE — JERSEY COW, MILKING 14 quarts, fresh one month. 3856 Maple Street. G 1256.

FOR SALE—FINE JERSEY COW, JUST fresh, heavy milker. Phone Sidney 237.

HOLSTEIN COWS, THREE YEARS, milking 33 pounds. B 1528.

SEVERAL COWS — FRESH AND TO freshen. Also some young stock, heifers. G 5664.

TRADE FOR YEARLING HEIFER THREE section drag harrows and two ploughs. Phone Belmont 8.

WANTED—DROPPED CALVES. E 1539.

42E GOATS

GOAT, TWO QUARTS. 467 KEATING.

42F DOGS

ATTENTION! — DOGS AND CATS boarded in Victoria's newest, most modern accommodation. Sanitary, individual quarters for 50. Dogs bathed and deflead. Oakcrest Farm Kennels, Burnside Road, ½ mile past Helmcken. Colquitz 183M.

AMERICAN COCKER PUPPIES, REGIStered. 830 Lodge Avenue, close to Lake Hill Community Hall.

AMERICAN COCKER PUPPIES, BLACK, registered stock. E 1420.

BUCCLEUCH KENNELS OFFER COCKER Spaniels at stud. Best American bloodlines, red, black, gold; also young stock. G 8898.

BOOKING REGISTERED CAIRN PUPpies, May delivery. Melita Kennels. Phone Colquitz 202Q.

BEAUTIFUL MALTESE MALE TERRIER. 909 Bank Street.

DOES YOUR DOG SCRATCH FROM skin irritation or eczema? Use NuLife Lotion and NuLife Dog Mixture for prompt and permanent relief. At drug stores and pet shops.

DOGS AND CATS BOARDED. DOGS de-flead, stripped, trimmed and bathed. Mrs. B. W. Mellish, Colquitz 9M or E 2296.

FOR SALE — BLACK COCKER spaniel puppies, registered. Phone E 6918.

FOR SALE — IRISH TERRIER, REGIStered, C.R.O., good watch. E 6848.

FOR SALE — PUREBRED WIRE-HAIRED Terrier pups. Phone B 1471.

MASEIN—AN AMAZING AND PROVEN remedy used extensively in South America for relieving mange and other skin diseases common in dogs. Try it on your pet. Watch the results. Sold at most druggists, feed stores and pet shops.

POINTER PUPS FOR SALE. G 5098.

PUREBRED BOSTON PUPPY, FEMALE. G 3349.

SEALYHAM TERRIER PUPPY, 8½ months old, male, beautifully marked face. Grury, Caubery Kennels, Duncan, B.C.

SCOTTIE PUP, MALE, GOOD BLOODlines, registered C.K.C. Mrs. Graham, Pinnerty Road. G 8901.

TEDDY BEARS, "DUTCH KEESHOND" puppies, distemper immunized. C.R.O. Reg. Oakcrest Kennels, Burnside, half mile past Helmcken.

WHEN A DOG'S BREATH IS BAD, OR he just picks at his food, give him Karswood Condition Powders once every week. They tone up every vital organ in the dog's system. Karswood Condition Powders are sold by drug stores and pet shops.

4 COCKER PUPS FOR SALE. G 4310. 526 Burr Avenue.

3 COCKER SPANIELS (TWO FEMALES and one male); honey color. E 6393.

42G CATS

GOOD HOME WANTED FOR YOUNG male black cat, house trained, good mouser. 857 Paradise.

42L CANARIES

CANARY AND CAGE FOR SALE, GOOD singer. Phone G 8796.

PURE METE CONTENTS ROLLERS, singers and hens. Graham, Pinnerty Road. G 8901.

42S MISCELLANEOUS

ARRIVING SOON — Electric Brooders, Chick feeders and waterers and all kinds of poultry equipment and supplies in stock. J. L. Lang, 817 Yates St. G 6623.

ELECTRIC AND COAL OIL BROODERS, chick feeders and founts. Grandview Sheet Metal Works Ltd., Vancouver, B.C.

GARDENS AND LOTS PLOUGHED, disced, cultivated, levelling. Ford tractors. B 0491.

GOOD HAY FOR SALE. APPLY BOLster, Bertine Crossroad.

HORSE OR TRACTOR DISC WANTED. E 4393. Box 4062, Colonist.

PLOUGHING, Discing, gardens or acreage; also good manure delivered. Wm. McPherson, 1780 Ruby, R.R. 4, phone G 3087.

WANTED TO PURCHASE LOCAL VEAL or pork from farmers. Top prices paid. Call Alberta Meat Market, 1604 Cook Street. E 8587.

46 HOTELS

THE GUEST HOUSE HOTEL
1083 Newport Avenue, Oak Bay
Victoria, B.C.

A DISTINCTIVE PLACE FOR TRANsient and residential guests.
Proprietress, Mrs. Grace E. Scott
B 3965 and G 0738

"THE BIRCHWOOD," 1057 OSCAR ST.—Rooms available. Daily or weekly rates. E 6187.

"THE CLARHAVEN," TOURIST ACCOMmodation. 1352 Oscar. E 6382.

"VILLA DU REPOS" GUEST HOUSE—Dining-room in connection. 830 Foul Bay Road Phone E 0416

HOTEL WINDERMERE
Courtney at Douglas, Downtown Victoria
Your Home Away From Home in an Ideal Location
Daily and Monthly Rates
Dining-Room Phone G 8194

ST. MARY'S PRIORY GUEST HOUSE
(The Glenshiel Hotel)
606 DOUGLAS STREET VICTORIA
A residential hotel especially desirable for people past middle age. Large double and single rooms. Suites with private bath.
PHONE E 4166

BEVERLY HOTEL
We Take Care of Transient and Permanent Guests
MODERATE RATES
734 Yates St., Victoria Phone G 0276

JAMES BAY HOTEL
270 GOVERNMENT STREET
JUST OPEN FOR BUSINESS
BEAUTIFUL ROOMS AT MODERATE RATES BY DAY OR WEEK
PHONE G 7151

47 ROOM AND BOARD

ACCOMMODATION WITH BOARD FOR workingman. Phone E 7306.

47 ROOM AND BOARD (Continued)

A COMFORTABLE HOME OFFERED BY graduate nurse, in refined home, to lady requiring care or just home comforts. Box 5060, Colonist.

COMFORTABLE DOUBLE BEDROOM — Walking distance to town. A private home. Phone E 5318.

COMFORTABLE ROOM, FIREPLACE, nice district; garage. G 6754.

DOBERMAN PINSCHER DOG FOR SALE cheap. Apply 1114 Crateflower Road.

FAIRFIELD—GRADUATE NURSE WILL care for elderly person in lovely home. G 5661, 3 to 9 p.m.

LARGE DOUBLE ROOM, CLEAN, GOOD board. Two gents, business couple. 2603 Ward.

ROOM AND GOOD MEALS. QUIET cheerful private home on quick transportation. G 1700.

ROCKLAND AVENUE — BOARD, RESIdence, suit adult couple. Phone E 8010.

48 ROOM AND BOARD WANTED

WORKINGMAN DESIRES ROOM AND board in private home. Box 4838, Colonist.

49 ROOMS TO RENT

49A FURNISHED

A NICE LARGE FURNISHED BEDROOM —With or without board. 840 Old Esquimalt Road.

A BED - SITTING - ROOM FOR TWO nurses or young men. 1428 Harrison.

A LARGE, BRIGHT BEDROOM, 2 BEDS. Close to transportation. E 3868.

BASEMENT BEDROOM, BREAKFAST if desired; Mount Tolmie bus line. 1431 Richmond Avenue.

LARGE TWO END BED AND SITTINGroom, near Beacon Hill Park, half block from street car. Use of kitchen or breakfast if required. Phone E 1118.

LARGE, SUNNY BEDROOM, COMFORTable bed, also Chesterfield. Suit two business people. Phone G 8698.

SLEEPING ROOM, KITCHEN PRIVIlege or breakfast optional. 2760 Blackwood.

SLEEPING ROOM, 18 MINUTES FROM city. E 3680.

TEMPORARY TWO-ROOM AND FOOD, two weeks' service, couple and child; exchange wife's halftime help. Box 5004, Colonist.

TWO FURNISHED ROOMS, SEMI-PRIvate bath. B 5136.

49B UNFURNISHED

TWO ROOMS UNFURNISHED SUITable for elderly couple. Box 5029, Colonist.

TWO ROOMS FOR RENT, UNFURnished. B 1708.

50 ROOMS WANTED

50A FURNISHED

EX-SERVICEMAN WANTS UNFURnished room by April 29 or May 1. Box 4828, Colonist.

LADY WISHES BRIGHT, COMFORTably furnished, warm room, in good residential district, close to shops. Box 4850, Colonist.

51 HOUSEKEEPING ROOMS TO RENT

51A FURNISHED

A COMFORTABLE LARGE ROOM, HOTwater heated, suit one person, light housekeeping, block to beach, bus at door. Phone B 1830.

A COSY BED SITTING-ROOM, WITH gas, for working girl. Apply 427 Linden.

CLEAN, BRIGHT BED-SITTING-ROOM. Suit business girl. Close to bus. G 3301.

LIGHT - HOUSEKEEPING ROOM, SUIT quiet lady, $20. 1181 Rockland Ave.

LIGHT-HOUSEKEEPING ROOM, ADULTS only. E 8809.

LARGE FRONT HOUSEKEEPING ROOM on ground floor, suit couple. G 7007.

SMALL SELF-CONTAINED ROOM, PRIvate entrance. Shawnigan Lake, suitable holiday, $10 weekly. Box 5000, Colonist.

TWO HOUSEKEEPING ROOMS UPstairs and one large down. Phone E 7098 after 6 p.m.

TWO LARGE, BRIGHT, FURNISHED rooms and kitchenette. G 3920.

302 DOUGLAS STREET, BEACON HILL Park. Housekeeping room, adults.

1153 YATES — FURNISHED LIGHT housekeeping room to rent. E 0366.

51B UNFURNISHED

2-ROOM UNFURNISHED SUITE, GROUND floor, sink, near Parliament Buildings. Box 5090, Colonist.

52 HOUSEKEEPING ROOMS WANTED

52A FURNISHED

FRONT BED-SITTING-ROOM, HOUSEkeeping, suit business lady. 1506 Fernwood Road.

HOUSEKEEPING ACCOMMODATION, woman, two schoolgirls. Services if desired. Box 4831, Colonist.

YOUNG COUPLE DESIRE LIGHT housekeeping room, preferably near Royal Oak. Box 5030, Colonist.

52B UNFURNISHED

TWO QUIET BUSINESS GIRLS REQUIRE housekeeping room or small suite, by May 1. Must be close in. Phone G 4958.

53 FLATS AND APARTMENTS TO RENT

ACCOMMODATION IN BEAUTIFUL PRIvate home, central location, suitable two or three nurses or business girls or couple. B 1371.

BACHELOR SUITE AND GARAGE FOR businessman only. B 1370.

HAVE THREE-ROOM, HEATED, SELFcontained apartment, with Frigidaire and gas stove. Will swap. What have you? Phone E 8734.

HOUSE TRAILER, SLEEP THREE. WELL equipped, ready to go. One way of solving housing problem. Phone G 4694, afternoons, 3.30 to 5.30.

URGENTLY NEEDED—THREE ROOMS, furnished or unfurnished suite. If you can help, phone E 6443.

2-TWO ROOM FURNISHED SUITE. G 6906.

54 FLATS AND APARTMENTS WANTED

DOCTOR AND WIFE (NO CHILDREN) desire self-contained furnished apartment for May, June and July. Box 4844, Colonist.

OFFICER'S WIDOW AND LITTLE GIRL of school age, and a lady, urgently require a suite of four rooms furnished or unfurnished. Excellent references. Phone E 7294.

URGENTLY NEEDED FOR CONVALEScent ex-service girl, for at least two months — Self-contained furnished flat, quiet preferred. Write Box 4873, Colonist.

URGENTLY NEEDED — 3 OR 4-ROOM unfurnished housekeeping suite, quiet couple. Box 4771, Colonist.

URGENTLY NEEDED—TWO OR THREEroom unfurnished housekeeping suite, quiet couple. Box 4771, Colonist.

WANTED — FOR IMMEDIATE AND permanent occupation, small self-contained, furnished apartment, centrally located. Refined couple. No children. Phone G 8623.

WANTED—BY EX-W.R.C.N.S. OFFICER and mother, four or five-roomed furnished apartment, about June 1, for three or four months. Address H. M. Haslewood, 1627 West 61st Street, Vancouver, B.C.

WANTED — BY RETIRED ELDERLY people, three or four-roomed suite furnished, without steps, walking distance, by March 1. Apply Room 201 Beverley Hotel.

WANTED TO RENT — SMALL HOUSE, apartment or duplex, by reliable, careful couple, Victoria or naval officer. G 8721 between 10 a.m. and 2 p.m.

WANTED — THREE OR FOUR-ROOM house or suite for R.C.N. man and wife and daughter. Steady tenants. Please phone E 0648.

54 FLATS AND APARTMENTS WANTED (Continued)

WANTED BY QUIET YOUNG COUPLE, no children—Two or three rooms or suite, unfurnished. References if necessary. Phone G 5360.

WANTED — UNFURNISHED SUITE BY quiet business couple, no children. Phone E 8080 between 9 and 7 p.m.

WANTED — FURNISHED OR UNFURnished apartment or house by naval officer, wife and daughter. Call E 9043.

YOUNG BUSINESS LADY WISHES TO rent nice small apartment or housekeeping rooms with private family. Oak Bay district preferred. Required about May 1. Reasonable rent. Box 3593, Colonist.

YOUNG COUPLE REQUIRE SMALL furnished apartment, convenient to dockyard or transportation. E 3494.

55 HOUSES TO RENT

HUTCHISON DRAY & TRANSFER, EX-serviceman, quick, dependable service, household moving, baggage and light delivery. Phone E 9458. 730 Princess.

McILWAINE BROS. TRANSFER LTD. —Furniture and piano moving, long distance removals, heavy hauling, storage, crating. 1203 Wharf. E 3160.

JEEVES BROS. TRANSFER & STORAGE
Furniture and Piano Moving
Local and Long Distance
Baggage, Packing, Crating and Shipping
Phone E 5834

55A FURNISHED

HOUSE FOR RENT, SHAWNIGAN LAKE, fully furnished, kitchen, kitchenette, living-room with fireplace, sunroom, bedroom, twin beds, beautiful view. Apply Box 4647, Colonist.

55B UNFURNISHED

HOUSE WITH THREE BEDROOMS. NO children. Box 5027, Colonist.

HEANEY'S (EST'D 1890) — MOVING, packing, storage. Phone G 1194. Let us explain our service.

57 WANTED TO RENT—HOUSES

LOCAL BUSINESSMAN AND FAMILY wish to rent house, 5 to 6 bedrooms. Will guarantee best of care. This is urgent. Please write Box 4152, Colonist.

LAKESIDE BUNGALOW BY CAREFUL tenant; furnished or unfurnished. Box 4835, Colonist.

URGENT—WANTED TO RENT, SMALL house or apartment for three adults, furnished or unfurnished. Box 4918, Colonist.

4 OR 5-ROOMED HOUSE WITH VIEW of buying. Permanent; navy man. Box 4798, Colonist.

57A FURNISHED

URGENTLY WANTED BY RETURNED officer and family, furnished house, three bedrooms. Bank and other references given. Best of care assured. Long lease considered. Box 4635, Colonist.

WANTED — FURNISHED HOUSE, OAK Bay, three bedrooms until November or longer. Good rent for suitable house. Box 5001, Colonist.

57B UNFURNISHED

A FOUR OR FIVE-ROOM BUNGALOW for two adults. Best of references. Phone G 2316 from 9 a.m. to 12 noon.

EX-SERVICEMAN WITH FIVE YEARS overseas service wishes to rent an unfurnished house. Urgent. E 0664 after 6.30 p.m.

EX-SERVICEMAN AND WIFE WISH house, two or three bedrooms. Leave message. E 6300. Box 4179, Colonist.

IS THERE AN EASTER BUNNY? URGently required house or flat so I can live with my wife and two children. Serviceman just returned after six years' overseas. References. Here's hoping. Please phone E 8366.

WANTED TO RENT—UNFURNISHED house with 3 bedrooms. Reliable tenants, can provide excellent references. Phone E 1873.

WANTED TO RENT — UNFURNISHED house, five-mile limit, between now and May 1. Phone Esquimalt 752J.

WANTED TO RENT — HOUSE OR DUplex, unfurnished, C.P.R. employee, good references. Phone G 6118.

58 OFFICES, STORES, HALLS TO RENT

FOR RENT—HALL SUITABLE FOR LECtures, concerts, dances, etc. Apply Moller Bros., Ltd., 618 Broughton Street.

60 WANTED TO RENT MISCELLANEOUS

VETERAN REQUIRES SMALL BUILDing for manufacture of lore household appliances, in Greater Victoria. Box 4979, Colonist.

61 SUMMER RESORTS

MUST SELL — A SUMMER COTTAGE surrounded by natural beauty of thousands of wild lilies, other flowers, shrubs and trees of all sorts. This cottage of four rooms, light and water, ten-piece bathroom, basement, large veranda with full view of lake, is situated on 1¼ lots, approximately 65 feet lakefrontage on beach. Almost new landing, good swimming and fishing. Inhabitable all year around. Within ten-mile circle. Close to bus. $3,900. Apply Box 4811, Colonist.

SPEND YOUR HOLIDAYS BY THE SEA. Very refined home, one block Willows Beach and transportation. Rooms and suites vacant from May 1. Reply Box 4961, Colonist.

TRAVELLING? WE MAKE RESERVAtions anywhere. Victoria Travel Bureau, Strathcona Hotel. E 2822.

WANTED TO RENT — SUMMER COTtage close to beach and transportation. Phone B 3809.

65 AUTOMOBILES

CRABB'S AUTO SERVICE
ATTENTION! — COMPLETE AUTOMObile repairs. Body and fender, painting, welding, carburetor, motor tune-up. All work guaranteed. Phone us and we will pick up your car or truck today.
Towing Service Day and Night
G 3848

ALL SIZES OF TIRE RELINERS AND shoes; also 9.00 x 19 Goodyear tires; 16-inch wheels for Ford, Chevrolet, Chrysler and trailers. General automotive and tire repairs. Retreading and used tires. Gavin Jack, 1617 Quadra St. Phone B 0331.

AUTO BODY AND FENDER REPAIRS; car and truck painting, upholstering.
VICTORIA AUTO BODY
Corner Douglas and Discovery E 3418

AUTO SALES FINANCED—H. W. MILLER & Co., 1010 Broad Street.

ENGINE RECONDITIONING SPECIALists — Get our prices. Complete job rebore, install pistons, pins, rings. New engine performance. Easy on gas and oil. CHET DOWMAN GARAGE—734 JOHNSON.

FOR AUTO TOP LEAKS OR CUSHION repairs, see Ernie Sanders. Phone E 0618.

HYDRAULIC HOIST, GEAR AND transmission, large motors, power take-off and universal. Clark's Auto and Truck Parts, 251 View Street. E 8011.

JUST ARRIVED
A LARGE SHIPMENT of AUTOMOBILE HEATERS
LOW PRICE
$24.75
Installation Extra
McLEOD-LUMSDEN MOTORS, LIMITED
Headquarters for Chrysler Parts

TRADE YOUR HEAVY CAR NOW!
1941 AUSTIN "8" DE LUXE SEDAN
Completely Reconditioned
Excellent condition
PREFER 5-PASS. COUPE IN TRADE
YATES STREET AUTO SALES
940 Yates Street Phone B 1683

MOONEY'S AUTO BODY
We Are THE Specialists in Auto Body Repairs — Steering and Frame
Auto Painting and Upholstering
914 Cormorant Street Phone E 5013
1100 Vancouver Street Phone E 1917
NO JOB TOO LARGE OR TOO SMALL

65 AUTOMOBILES (Continued)

65A FOR SALE

AUTOMOBILE INSURANCE IS OUR specialty. Ask for Mr. Bawkes at Saanich Realty Co. G 8176, eves. E 3867.

TRY OUR SPECIALIZED SERVICES
1—$1.00 lubrication on contract.
2—Gas pumps for prompt service.
3—Engine tune-up section.
4—Radiator circulation repair dept.
5—Washing, simonizing, steam cleaning.
6—Fender body repair and painting.
7—Major repairs, sludge removal.
8—Front end and brake repairs.
9—Tire repairs and rotation.
10—$50,000 parts and accessories stock.
Factory trained mechanics on the job.
All makes of cars repaired.
DAVIS MOTORS, LTD.
Wholesale and Retail Parts Distributors
900 FORT STREET G 8136
Buicks Pontiacs GMC Trucks

WOULD TRADE 1937 MORRIS "8" coach, serial B.1 E 79016, selling $390, for larger car same year or later, and pay cash difference. Holland, 1141 Bute Street, Sunday or Monday.

WILLYS - KNIGHT SEDAN 1930, $275, for sale. See any evening. Langford Garage. Belmont 47.

FORD V-8
MONARCH V-8
FORD TRUCKS
FORD TRACTORS
To discuss any of these come on up to National Motors at 819 Yates St.
NATIONAL MOTORS, LTD.
819 Yates — Victoria

GLADWELL MOTORS
MERCURY CARS AND TRUCKS
LINCOLN CARS
SALES AND SERVICE—619 YATES ST.
PHONE E 8131

THE LAW DEMANDS GOOD CAR BRAKES!
Drive In and Make Sure YOUR Brakes Will Pass the Test. Brake Testing Free
JAMESON MOTORS, LTD.
740 Broughton Street
Hillman — Studebaker — Hudson

WILSON & CABELDU, LIMITED
New Car Sales and Service
CHEVROLET
OLDSMOBILE
CADILLAC
Chevrolet and Maple Leaf Trucks
G.M. Parts and Accessories
Cash for Your Used Car
WILSON & CABELDU, LIMITED
935 Yates Street E 1167

KNIGHT'S AUTO SHOP
1037 View Street Phone G 7196
Res. G 8658
1939 FORD COUPE
1937 FORD SEDAN
1930 CHEVROLET SEDAN
Trade Required on Later Models
Painting — General Repairs — Body Work

1936 ENGLISH SINGER SEDAN. Trade Required
THOMAS ATKINSON GARAGE
817 Vancouver Street Phone B 2128

NASH
SALES and SERVICE
Complete Stock of Nash Parts
Specialized Nash Mechanics
Also Expert Repairs on All Makes of Cars and Trucks
VICTORIA SUPER SERVICE, LTD.
Blanshard at Johnson B [illegible]

FOR DODGE, DE SOTO, SALES and SERVICE
Complete Stock of Parts for Dodge Trucks
J. M. WOOD MOTORS
836 Johnson Street
"Your Dependable Dodge Dealer"

MASTERS MOTOR CO., LTD.
Pays Cash for Used Cars
Trade Wanted—Morris 8-H.P. Coach, new tires. Very economical to operate.
See Us for
Repairs to All Makes of Cars
MASTERS MOTOR CO., LTD.
Tires Batteries
819 View St. Phone B 3645

AUTOMOBILE FINANCING
Conditional Sale Agreements Discounted
Rates Reasonable Quick Decisions
ISLAND FINANCES, LTD.
1113 Broad Street G 7176

24-FOOT CABIN PLEASURE LAUNCH, Star motor, marine clutch, good running order, cabin partly furnished. For sale, $500, or will trade equal value on car. Write to S. Kerr, 640 Wesley Street, Nanaimo, B.C.

1-TON 1939 CHEVROLET TRUCK. SERIAL No. 228019, new stake box, quick sale, $200. Hutchison, 750 Princess, basement suite. Phone B 9482.

1927 CHEVROLET PICK-UP—SERIAL 1885040, $175. Fernwood Garage. No phone calls.

1928 PONTIAC LIGHT DELIVERY, SErial No. 102903, good rubber; engine and body A1. Suitable for small contractor. $350 or best offer. Brasseur, [illegible] Paradise.

1928 CHEVROLET COACH, SERIAL No. 386140, $100 or best offer, or trade for later model. Harford, 3044 Orillia Street. G 3086.

1928 ESSEX COACH, SERIAL 761040; $175. Clarke, 633 Cornwall. G 0673.

1930 CHEVROLET TRUCK, WEIGHT 3,780, No. 818384. Price $300. P. Brown, 1137 Mason. Phone B 3940.

1931 DE LUXE BUICK COUPE, WITH rumble, $300, and pickup body; Serial 1861?3. Watkins, 231? Lee Avenue. G 3963.

1931 WILLYS—SERIAL NO. 187? $??? or nearest offer. H. Harrison, 1146 North Park. B 3936.

1933 LEYLAND 2½-TON TRUCK, (Gerwood 6-ton hydraulic underbody hoist), new 6-yd. steel body, also flat deck, $1,175. 1314 Quadra Street. E 8822.

1934 CHEVROLET WITH TAXI LIcence, $650, serial No. 843393. R. S. Pigeon, 2228 Howard Street, between 8 and 6 p.m.

1936 SINGER SALON — GOOD CONdition throughout; serial 19039; $304. Must be cash. De Gouliere, R.R. No. 1, Sidney. Phone Sidney 87 G.

1939 BUICK SPECIAL SEDAN, CLEAN condition. Trade required. Cook Street Garage, 1121 Cook Street. B 1714.

65 AUTOMOBILES (Continued)

SEE WANTED

AUTOMOBILES WANTED FOR CASH (Maximum Money Paid). Call Motor Co., Ltd. 1450 Douglas.

VEHICLE FOR SUNDRIES UNIFORMLY needed by ex-servicemen, about $150 Wool cloth. Phone B 1846.

BUY GOOD USED CAR IN GOOD CONDITION, under $1,000 cash. Phone B 2844.

ATTENTION—CASH PAID FOR GOOD cars and trucks. Auto Sales Wrecking 535 Johnson. Phone E 7512.

CAL CARS UP TO $1 300. PAY GOOD cash for good condition, private. E 7323.

MUTILATION WAR VETERAN NEEDS car badly. Phone phone G 3266.

CARS AND TRUCKS for Any Condition wanted for Wrecking. Best price paid within days. Parts of all Makes for sale. Pacific Channel, Victoria West.

WANTED AT TRADE FOR 1938 Ford 2-door sedan. 10 good tires. Phone E 8067.

CARS WANTED, ANY CONDITION FOR Wrecking. Parts for sale. Maple Auto Wrecking, 755 Tolmie Avenue.

WANTED AT ONCE MAKE ANY YEAR. Cash paid for cars. Best South Auto Wrecking, 637 View. E 7522.

CAR WANTED, IN GOOD CONDITION—any make. 1935 or later. Cash. E 8363.

CAR URGENTLY NEEDED. WHAT HAVE you? Phone B 1361.

EX-SERVICEMAN REQUIRES LATE model car. Cash. Phone E 8363.

BUICK REQUIRED FOR WORK — Late model car. Cash. E 8363.

WANTED—USED OR GOOD RADIATORS for Chevrolet, Pontiac, Oldsmobile and Buick. 845 Fort Street. E 7112.

WANTED—ONE USED TIRE, 10 x650 Phone 4822, Colwood.

GOOD CASH FOR RELIABLE FIVE-passenger car. Cash. B 2848.

WANTED—EX-SERVICEMAN, 1938 to 1946 sedan. Phone B 3244.

WANTED — MODEL A FORD ROADSTER—Good condition. Phone G 3847.

WANTED—TRAILER OR LIGHT DELIVERY, any make and model. E 1969.

AGREE ON THE SALABRY DRIVE Now on the Inner Harbour Drive and Now on the Inner. E 1969 or will pay for car. Cash or to good driver. See Bob Coleman.

1936 TO 1938 LIGHT 6 SEDAN OR Coupe, Ford, or 1937 Willys or same. All cash. Your price. B 3969. Private.

1935 OR GREATER WANTED. PRIVATE sale. Cash. Must be good. Phone E 8436.

ALL MAKES OF CARS WANTED Highest Cash Prices Paid. Call Victoria Auto Wrecking. Phone G 8424.

67 BOATS AND LAUNCHES

FAIRLANE NOW—THREE-ROOMS AIR-cooled marine engines. Scott & Peden.

BRIDGE—STRATHCONA AIR-COOLED marine good shape. Phone G 8477.

ONE-FIFTY 6-CYL. SHIP-SHAPE STREAK, good condition. Phone G 8477.

ONE-FIFTY 6-CYL. SHIP-SHAPE STREAK, good condition. Phone G 8477.

ONE-FIFTY 6-CYL. SHIP-SHAPE STREAK, good condition. Phone G 8477.

DUNCAN

STRATHCONA 1946 with 8-room house adjoining. Moorings in Duncan Bay. Apply Box 1 Duncan.

$21,000

B. A. ROBERTS LTD.

Duncan, B.C. Phone 456

BOAT WANTED—FOR USE ON DOWNTOWN Victoria waters, for 6 or 7 people. Write Box 1 Duncan.

BOAT WANTED—FOR USE ON DOWNTOWN Victoria waters, for 6 or 7 people. Write Box 1 Duncan.

FOR SALE — 32 ACRES, TOGETHER with 3-room house, 2 miles from Duncan. Good soil, good water supply. Apply Box 1 Duncan.

GROCERY BUSINESS WITH POST Office, Duncan. Good business, good location. Good buy. Apply Box 1 Duncan.

BUSINESS OPPORTUNITIES (Continued)

TOURIST PROPERTY, ESTABLISHED 12 years, complete stock and business, offer at $8,000 Box 4487, Colonist.

WELL-BUILT FIVE-SUITE APARTMENT house. Close in Fairfield Gi-Gi-Mafie Seals. Vacant four-room suite. See owner. Terms, $1,000 cash, balance 5% mortgage. Phone G 7 Colonist.

WE HAVE FOR SALE A DRY-CLEANING business well established, in very good location and fully equipped. Inquiries to be arranged for now. Box 4487 Colonist.

FOR SALE, STEADY CAPACITY for 75, very modern laundry. Price $7,500 terms.

Call Mr. E. B. Barnett

GEORGE RANDALL

1202 Douglas Street G arden 8189

EVERGREEN REAL ESTATE, LIMITED

723 VIEW STREET G 4833

Night Calls

Mr. Pevang, G 4613; Mr. Bellingham, B 3036

BUSINESS OPPORTUNITIES

APARTMENT HOUSE — FURNISHED Revenue, $1,800 Price $18,000 Modern Apartment Revenue $1,200 Price $20 Reduced Price.

APARTMENTS — FURNISHED INCLUDING one suite private. Furnish apartment $1,200 Price $15,000 Furnished Apartment $1,200 Price $20, Reduced $18,000.

GROCERY — FURNISHED INCLUDING one suite private. Turnover $1,500 Price $5,000 Reduced $4,500.

GROCERY — FURNISHED INCLUDING two suites. Modern Apartment. Turnover $1,500 Price $5,000 Reduced $4,500.

GROCERY, CONFECTIONERY, APARTMENT, grocery or similar business wanted Small Apartment. Price $4,000.

BAKERY BUSINESS FOR SALE. GOOD Business. Good Location. Good Buy. Apply Box 1 Duncan.

COUNTRY GENERAL STORE NOT FAR Good condition. Phone G 3847.

WANTED—TRAILER OR LIGHT DELIVERY, any make and model. E 1969.

AGREE ON THE SALABRY DRIVE Now on the Inner Harbour Drive and Now on the Inner. E 1969 or will pay for car. Cash or to good driver. See Bob Coleman.

1936 TO 1938 LIGHT 6 SEDAN OR Coupe, Ford, or 1937 Willys or same. All cash. Your price. B 3969. Private.

1935 OR GREATER WANTED. PRIVATE sale. Cash. Must be good. Phone E 8436.

ALL MAKES OF CARS WANTED Highest Cash Prices Paid. Call Victoria Auto Wrecking. Phone G 8424.

67 BOATS AND LAUNCHES

FAIRLANE NOW—THREE-ROOMS AIR-cooled marine engines. Scott & Peden.

BRIDGE—STRATHCONA AIR—COOLED marine good shape. Phone G 8477.

ONE-FIFTY 6-CYL. SHIP-SHAPE STREAK, good condition. Phone G 8477.

ONE-FIFTY 6-CYL. SHIP-SHAPE STREAK, good condition. Phone G 8477.

ONE-FIFTY 6-CYL. SHIP-SHAPE STREAK, good condition. Phone G 8477.

FOR SALE—15-FT. SHERBOURNE HULL, good condition, also outboard motor, extra parts for Star engine (brass pump) and other equipment. Price for cash, $150. Box 4481, Colonist.

FOR SALE — 6-FT EASTPORTE COMplete with clutch and propeller. In excellent condition. Price $125. Apply Victoria Trust, Ladysmith.

FOR SALE—FUN-BAY CLASS SAILBOAT 17 feet, fine for instruction. $250 Boat house built, etc. Price final, new condition. 1275 Bay Street, Colwood.

FOR SALE — 16-FT. DOUBLE-END V-bottom, restored, in good condition. B 1982 Cuthette Road.

INBOARD MOTORS REPAIRED AND serviced. We sell and deliver G 8261

KERMATH DIESEL MARINE ENGINES 6 to 60 h.p. Sales and service. Kermath Sales, 2-21 Industrial Block, electric service Immediate delivery

Island Distributors for Gilbert Kimsick Boat

VALCOURT BOAT INDUSTRIES, LIMITED.

126 Kingston Street, Victoria, B.C.

Marmon Dealers

MARINE ENGINE HEAT EXCHANGERS available in all sizes. Delta Motors 1456 Quadra Street. G 4115.

OUTBOARD AND INBOARD MOTORS REPAIRS AND PARTS

Precision Adjusted

Air-Cooled Motor Boat Equipment Marine and Outboard Motors

J. L. CARPENTER

Phone G 4115

B. C. Outboard Machine Shop

2864 Government Street. Phone B 3614

CONTINUE "BEST" ENGINE THROUGHOUT the year. Use Marine Gas. Gas Engine Fuel Available for boat operations. Dominion, 734 Johnson. B 1811.

LARSEN MARINE ENGINE IS 5 H.P. 1 yr. in very good condition, reasonable. Can be seen running at Brayton Boathouse. Reasonable Reasonable.

MERCURY AND INBOARD MOTOR PARTS for sale. Robertson's Boat House, Shawnigan Lake.

MODERNLY BUILT 16-FT. SKIFF 5-FT. 7-in. beam, suitable for outboard or small inboard motor with navy. 845 E 4782.

MARINE 5 H.P. AIR-COOLED INBOARD engines for sale. Brix Chambers (Mechanical) Ltd.

TWO-COLD AUXILIARY SAILS 10 feet. Phone or request P. J. Hybert, Sidney, B.C.

GET YOUR INBOARD MOTOR NOW

Thomas Air-Cooled

Stationary and Marine

See or Write

JOHNS BROS

Tofino and Quadra Phone E 8452

THREE BY SEVEN

18 h.p. Briggs Stratton

5 h.p. Briggs Stratton

5 h.p. Wisconsin

5 h.p. Elmore Bros. Bar

5 h.p. Briggs Stratton Universal

10 h.p. Briggs Stratton

10 h.p. Clinger-Virtual Clinker-Built with 5 h. Briggs

AMOUS MARINE SERVICE & SALES LTD

1818 Wharf Street.

GOOD PERMITS FOR THE WEEK END WITH A GRAY

GRAY—SEAFROST—G.M. DIESEL

Best Brokers Marine Insurance

VICTORIA MARINE AGENCIES

566 Yates St. G 8181

Gravenhurst

BOAT SHOP—Utility Boat

12 Ft. 5 h.p. Fleetwood Engine

Engine Clutch—Bumper

12 h.p. Air-Cooled Engine

$295

Come In and See It at

BRETTON AUTO—Sole Dealers

SOUTHCOTT — DINGHIES

12 to 16-Foot Inboard Boats

Our Specialty

FOGLER, SHOW, SEACRAFT

240 Johnson Street

68 WANTED TO BUY—HORSES (Continued)

12 FT. CARTER-PULLY SUNBEAM, OFFER very low. G 7514.

14 SUMMER BROKERS

WANTED

FOR PILDRO, means this: lengths 30 to 36 in. For the manufacture and action of Pilsdro Manufacturing Co., Ltd., P.O. Box 2666, North Vancouver. Phone North 1421

TENDERS ARE INVITED FOR PULPWOOD timbers, spruce balsam, to be delivered to Port Alberni. Specifications may be obtained from the undersigned. Sidney Roofing & Paper Co. Ltd.

TIMBER WANTED

WE ARE IN THE MARKET FOR GOOD fir boards and dimensions lumber. 1 inch and heavier, also 1 x 4 and 1 x 6 shiplap. Prefer cedar and balsam. Prices and specifications to Box 1 Duncan.

CASH, ON DELIVERY FOR BALSAM Redwood. Sch Chapel Road.

WANTED — FURNISHED INCLUDING one suite private. Furnish apartment $1,200 Price $20, Reduced $18,000.

GROCERY — FURNISHED INCLUDING two suites. Modern Apartment. Turnover $1,500 Price $5,000 Reduced $4,500.

GROCERY, CONFECTIONERY, APARTMENT, grocery or similar business wanted Small Apartment. Price $4,000.

BAKERY BUSINESS FOR SALE. GOOD Business. Good Location. Good Buy. Apply Box 1 Duncan.

COUNTRY GENERAL STORE NOT FAR Good condition. Phone G 3847.

WANTED—TRAILER OR LIGHT DELIVERY, any make and model. E 1969.

AGREE ON THE SALABRY DRIVE Now on the Inner Harbour Drive and Now on the Inner. E 1969 or will pay for car. Cash or to good driver. See Bob Coleman.

1936 TO 1938 LIGHT 6 SEDAN OR Coupe, Ford, or 1937 Willys or same. All cash. Your price. B 3969. Private.

1935 OR GREATER WANTED. PRIVATE sale. Cash. Must be good. Phone E 8436.

ALL MAKES OF CARS WANTED Highest Cash Prices Paid. Call Victoria Auto Wrecking. Phone G 8424.

67 BOATS AND LAUNCHES

FAIRLANE NOW—THREE-ROOMS AIR-cooled marine engines. Scott & Peden.

BRIDGE—STRATHCONA AIR—COOLED marine good shape. Phone G 8477.

ONE-FIFTY 6-CYL. SHIP-SHAPE STREAK, good condition. Phone G 8477.

ONE-FIFTY 6-CYL. SHIP-SHAPE STREAK, good condition. Phone G 8477.

ONE-FIFTY 6-CYL. SHIP-SHAPE STREAK, good condition. Phone G 8477.

FOR SALE—15-FT. SHERBOURNE HULL, good condition, also outboard motor, extra parts for Star engine (brass pump) and other equipment. Price for cash, $150. Box 4481, Colonist.

FOR SALE — 6-FT EASTPORTE COMplete with clutch and propeller. In excellent condition. Price $125. Apply Victoria Trust, Ladysmith.

FOR SALE—FUN-BAY CLASS SAILBOAT 17 feet, fine for instruction. $250 Boat house built, etc. Price final, new condition. 1275 Bay Street, Colwood.

FOR SALE — 16-FT. DOUBLE-END V-bottom, restored, in good condition. B 1982 Cuthette Road.

INBOARD MOTORS REPAIRED AND serviced. We sell and deliver G 8261

KERMATH DIESEL MARINE ENGINES 6 to 60 h.p. Sales and service. Kermath Sales, 2-21 Industrial Block, electric service Immediate delivery

Island Distributors for Gilbert Kimsick Boat

VALCOURT BOAT INDUSTRIES, LIMITED.

126 Kingston Street, Victoria, B.C.

Marmon Dealers

MARINE ENGINE HEAT EXCHANGERS available in all sizes. Delta Motors 1456 Quadra Street. G 4115.

OUTBOARD AND INBOARD MOTORS

REPAIRS AND PARTS

Precision Adjusted

Air-Cooled Motor Boat Equipment Marine and Outboard Motors

J. L. CARPENTER

Phone G 4115

B. C. Outboard Machine Shop

2864 Government Street. Phone B 3614

CONTINUE "BEST" ENGINE THROUGHOUT the year. Use Marine Gas. Gas Engine Fuel Available for boat operations. Dominion, 734 Johnson. B 1811.

LARSEN MARINE ENGINE IS 5 H.P. 1 yr. in very good condition, reasonable. Can be seen running at Brayton Boathouse. Reasonable Reasonable.

MERCURY AND INBOARD MOTOR PARTS for sale. Robertson's Boat House, Shawnigan Lake.

MODERNLY BUILT 16-FT. SKIFF 5-FT. 7-in. beam, suitable for outboard or small inboard motor with navy. 845 E 4782.

MARINE 5 H.P. AIR-COOLED INBOARD engines for sale. Brix Chambers (Mechanical) Ltd.

TWO-COLD AUXILIARY SAILS 10 feet. Phone or request P. J. Hybert, Sidney, B.C.

GET YOUR INBOARD MOTOR NOW

Thomas Air-Cooled

Stationary and Marine

See or Write

JOHNS BROS

Tofino and Quadra Phone E 8452

THREE BY SEVEN

18 h.p. Briggs Stratton

5 h.p. Briggs Stratton

5 h.p. Wisconsin

5 h.p. Elmore Bros. Bar

5 h.p. Briggs Stratton Universal

10 h.p. Briggs Stratton

10 h.p. Clinger-Virtual Clinker-Built with 5 h. Briggs

AMOUS MARINE SERVICE & SALES LTD

1818 Wharf Street.

GOOD PERMITS FOR THE WEEK END WITH A GRAY

GRAY—SEAFROST—G.M. DIESEL

Best Brokers Marine Insurance

VICTORIA MARINE AGENCIES

566 Yates St. G 8181

Gravenhurst

BOAT SHOP—Utility Boat

12 Ft. 5 h.p. Fleetwood Engine

Engine Clutch—Bumper

12 h.p. Air-Cooled Engine

$295

Come In and See It at

BRETTON AUTO—Sole Dealers

SOUTHCOTT — DINGHIES

12 to 16-Foot Inboard Boats

Our Specialty

FOGLER, SHOW, SEACRAFT

240 Johnson Street

69 MISCELLANEOUS

WANTED

WANTED TO BUY—HORSES

Phone 7 Colonist.

WANTED—FOR SUNDRIES UNIFORMLY needed by ex-servicemen, about $150 Wool cloth. Phone B 1846.

BUY GOOD USED CAR IN GOOD CONDITION, under $1,000 cash. Phone B 2844.

ATTENTION—CASH PAID FOR GOOD cars and trucks. Auto Sales Wrecking 535 Johnson. Phone E 7512.

CAL CARS UP TO $1 300. PAY GOOD cash for good condition, private. E 7323.

MUTILATION WAR VETERAN NEEDS car badly. Phone phone G 3266.

CARS AND TRUCKS for Any Condition wanted for Wrecking. Best price paid within days. Parts of all Makes for sale. Pacific Channel, Victoria West.

WANTED AT TRADE FOR 1938 Ford 2-door sedan. 10 good tires. Phone E 8067.

CARS WANTED, ANY CONDITION FOR Wrecking. Parts for sale. Maple Auto Wrecking, 755 Tolmie Avenue.

WANTED AT ONCE MAKE ANY YEAR. Cash paid for cars. Best South Auto Wrecking, 637 View. E 7522.

CAR WANTED, IN GOOD CONDITION—any make. 1935 or later. Cash. E 8363.

CAR URGENTLY NEEDED. WHAT HAVE you? Phone B 1361.

EX-SERVICEMAN REQUIRES LATE model car. Cash. Phone E 8363.

BUICK REQUIRED FOR WORK — Late model car. Cash. E 8363.

WANTED—USED OR GOOD RADIATORS for Chevrolet, Pontiac, Oldsmobile and Buick. 845 Fort Street. E 7112.

WANTED—ONE USED TIRE, 10 x650 Phone 4822, Colwood.

GOOD CASH FOR RELIABLE FIVE-passenger car. Cash. B 2848.

WANTED—EX-SERVICEMAN, 1938 to 1946 sedan. Phone B 3244.

WANTED — MODEL A FORD ROADSTER—Good condition. Phone G 3847.

WANTED—TRAILER OR LIGHT DELIVERY, any make and model. E 1969.

AGREE ON THE SALABRY DRIVE Now on the Inner Harbour Drive and Now on the Inner. E 1969 or will pay for car. Cash or to good driver. See Bob Coleman.

1936 TO 1938 LIGHT 6 SEDAN OR Coupe, Ford, or 1937 Willys or same. All cash. Your price. B 3969. Private.

1935 OR GREATER WANTED. PRIVATE sale. Cash. Must be good. Phone E 8436.

ALL MAKES OF CARS WANTED Highest Cash Prices Paid. Call Victoria Auto Wrecking. Phone G 8424.

67 BOATS AND LAUNCHES

FAIRLANE NOW—THREE-ROOMS AIR-cooled marine engines. Scott & Peden.

BRIDGE—STRATHCONA AIR—COOLED marine good shape. Phone G 8477.

ONE-FIFTY 6-CYL. SHIP-SHAPE STREAK, good condition. Phone G 8477.

ONE-FIFTY 6-CYL. SHIP-SHAPE STREAK, good condition. Phone G 8477.

ONE-FIFTY 6-CYL. SHIP-SHAPE STREAK, good condition. Phone G 8477.

FOR SALE—15-FT. SHERBOURNE HULL, good condition, also outboard motor, extra parts for Star engine (brass pump) and other equipment. Price for cash, $150. Box 4481, Colonist.

FOR SALE — 6-FT EASTPORTE COMplete with clutch and propeller. In excellent condition. Price $125. Apply Victoria Trust, Ladysmith.

FOR SALE—FUN-BAY CLASS SAILBOAT 17 feet, fine for instruction. $250 Boat house built, etc. Price final, new condition. 1275 Bay Street, Colwood.

FOR SALE — 16-FT. DOUBLE-END V-bottom, restored, in good condition. B 1982 Cuthette Road.

INBOARD MOTORS REPAIRED AND serviced. We sell and deliver G 8261

KERMATH DIESEL MARINE ENGINES 6 to 60 h.p. Sales and service. Kermath Sales, 2-21 Industrial Block, electric service Immediate delivery

Island Distributors for Gilbert Kimsick Boat

VALCOURT BOAT INDUSTRIES, LIMITED.

126 Kingston Street, Victoria, B.C.

Marmon Dealers

MARINE ENGINE HEAT EXCHANGERS available in all sizes. Delta Motors 1456 Quadra Street. G 4115.

OUTBOARD AND INBOARD MOTORS

REPAIRS AND PARTS

Precision Adjusted

Air-Cooled Motor Boat Equipment Marine and Outboard Motors

J. L. CARPENTER

Phone G 4115

B. C. Outboard Machine Shop

2864 Government Street. Phone B 3614

CONTINUE "BEST" ENGINE THROUGHOUT the year. Use Marine Gas. Gas Engine Fuel Available for boat operations. Dominion, 734 Johnson. B 1811.

LARSEN MARINE ENGINE IS 5 H.P. 1 yr. in very good condition, reasonable. Can be seen running at Brayton Boathouse. Reasonable Reasonable.

MERCURY AND INBOARD MOTOR PARTS for sale. Robertson's Boat House, Shawnigan Lake.

MODERNLY BUILT 16-FT. SKIFF 5-FT. 7-in. beam, suitable for outboard or small inboard motor with navy. 845 E 4782.

MARINE 5 H.P. AIR-COOLED INBOARD engines for sale. Brix Chambers (Mechanical) Ltd.

TWO-COLD AUXILIARY SAILS 10 feet. Phone or request P. J. Hybert, Sidney, B.C.

GET YOUR INBOARD MOTOR NOW

Thomas Air-Cooled

Stationary and Marine

See or Write

JOHNS BROS

Tofino and Quadra Phone E 8452

THREE BY SEVEN

18 h.p. Briggs Stratton

5 h.p. Briggs Stratton

5 h.p. Wisconsin

5 h.p. Elmore Bros. Bar

5 h.p. Briggs Stratton Universal

10 h.p. Briggs Stratton

10 h.p. Clinger-Virtual Clinker-Built with 5 h. Briggs

AMOUS MARINE SERVICE & SALES LTD

1818 Wharf Street.

GOOD PERMITS FOR THE WEEK END WITH A GRAY

GRAY—SEAFROST—G.M. DIESEL

Best Brokers Marine Insurance

VICTORIA MARINE AGENCIES

566 Yates St. G 8181

Gravenhurst

BOAT SHOP—Utility Boat

12 Ft. 5 h.p. Fleetwood Engine

Engine Clutch—Bumper

12 h.p. Air-Cooled Engine

$295

Come In and See It at

BRETTON AUTO—Sole Dealers

SOUTHCOTT — DINGHIES

12 to 16-Foot Inboard Boats

Our Specialty

FOGLER, SHOW, SEACRAFT

240 Johnson Street

69 MISCELLANEOUS

WANTED

WANTED TO BUY—HORSES

Phone 7 Colonist.

WANTED—FOR SUNDRIES UNIFORMLY needed by ex-servicemen, about $150 Wool cloth. Phone B 1846.

BUY GOOD USED CAR IN GOOD CONDITION, under $1,000 cash. Phone B 2844.

ATTENTION—CASH PAID FOR GOOD cars and trucks. Auto Sales Wrecking 535 Johnson. Phone E 7512.

CAL CARS UP TO $1 300. PAY GOOD cash for good condition, private. E 7323.

MUTILATION WAR VETERAN NEEDS car badly. Phone phone G 3266.

CARS AND TRUCKS for Any Condition wanted for Wrecking. Best price paid within days. Parts of all Makes for sale. Pacific Channel, Victoria West.

WANTED AT TRADE FOR 1938 Ford 2-door sedan. 10 good tires. Phone E 8067.

CARS WANTED, ANY CONDITION FOR Wrecking. Parts for sale. Maple Auto Wrecking, 755 Tolmie Avenue.

WANTED AT ONCE MAKE ANY YEAR. Cash paid for cars. Best South Auto Wrecking, 637 View. E 7522.

CAR WANTED, IN GOOD CONDITION—any make. 1935 or later. Cash. E 8363.

CAR URGENTLY NEEDED. WHAT HAVE you? Phone B 1361.

EX-SERVICEMAN REQUIRES LATE model car. Cash. Phone E 8363.

BUICK REQUIRED FOR WORK — Late model car. Cash. E 8363.

WANTED—USED OR GOOD RADIATORS for Chevrolet, Pontiac, Oldsmobile and Buick. 845 Fort Street. E 7112.

WANTED—ONE USED TIRE, 10 x650 Phone 4822, Colwood.

GOOD CASH FOR RELIABLE FIVE-passenger car. Cash. B 2848.

WANTED—EX-SERVICEMAN, 1938 to 1946 sedan. Phone B 3244.

WANTED — MODEL A FORD ROADSTER—Good condition. Phone G 3847.

WANTED—TRAILER OR LIGHT DELIVERY, any make and model. E 1969.

AGREE ON THE SALABRY DRIVE Now on the Inner Harbour Drive and Now on the Inner. E 1969 or will pay for car. Cash or to good driver. See Bob Coleman.

1936 TO 1938 LIGHT 6 SEDAN OR Coupe, Ford, or 1937 Willys or same. All cash. Your price. B 3969. Private.

1935 OR GREATER WANTED. PRIVATE sale. Cash. Must be good. Phone E 8436.

ALL MAKES OF CARS WANTED Highest Cash Prices Paid. Call Victoria Auto Wrecking. Phone G 8424.

67 BOATS AND LAUNCHES

FAIRLANE NOW—THREE-ROOMS AIR-cooled marine engines. Scott & Peden.

BRIDGE—STRATHCONA AIR—COOLED marine good shape. Phone G 8477.

ONE-FIFTY 6-CYL. SHIP-SHAPE STREAK, good condition. Phone G 8477.

ONE-FIFTY 6-CYL. SHIP-SHAPE STREAK, good condition. Phone G 8477.

ONE-FIFTY 6-CYL. SHIP-SHAPE STREAK, good condition. Phone G 8477.

FOR SALE—15-FT. SHERBOURNE HULL, good condition, also outboard motor, extra parts for Star engine (brass pump) and other equipment. Price for cash, $150. Box 4481, Colonist.

FOR SALE — 6-FT EASTPORTE COMplete with clutch and propeller. In excellent condition. Price $125. Apply Victoria Trust, Ladysmith.

FOR SALE—FUN-BAY CLASS SAILBOAT 17 feet, fine for instruction. $250 Boat house built, etc. Price final, new condition. 1275 Bay Street, Colwood.

FOR SALE — 16-FT. DOUBLE-END V-bottom, restored, in good condition. B 1982 Cuthette Road.

INBOARD MOTORS REPAIRED AND serviced. We sell and deliver G 8261

KERMATH DIESEL MARINE ENGINES 6 to 60 h.p. Sales and service. Kermath Sales, 2-21 Industrial Block, electric service Immediate delivery

Island Distributors for Gilbert Kimsick Boat

VALCOURT BOAT INDUSTRIES, LIMITED.

126 Kingston Street, Victoria, B.C.

Marmon Dealers

MARINE ENGINE HEAT EXCHANGERS available in all sizes. Delta Motors 1456 Quadra Street. G 4115.

OUTBOARD AND INBOARD MOTORS

REPAIRS AND PARTS

Precision Adjusted

Air-Cooled Motor Boat Equipment Marine and Outboard Motors

J. L. CARPENTER

Phone G 4115

B. C. Outboard Machine Shop

2864 Government Street. Phone B 3614

CONTINUE "BEST" ENGINE THROUGHOUT the year. Use Marine Gas. Gas Engine Fuel Available for boat operations. Dominion, 734 Johnson. B 1811.

LARSEN MARINE ENGINE IS 5 H.P. 1 yr. in very good condition, reasonable. Can be seen running at Brayton Boathouse. Reasonable Reasonable.

MERCURY AND INBOARD MOTOR PARTS for sale. Robertson's Boat House, Shawnigan Lake.

MODERNLY BUILT 16-FT. SKIFF 5-FT. 7-in. beam, suitable for outboard or small inboard motor with navy. 845 E 4782.

MARINE 5 H.P. AIR-COOLED INBOARD engines for sale. Brix Chambers (Mechanical) Ltd.

TWO-COLD AUXILIARY SAILS 10 feet. Phone or request P. J. Hybert, Sidney, B.C.

GET YOUR INBOARD MOTOR NOW

Thomas Air-Cooled

Stationary and Marine

See or Write

JOHNS BROS

Tofino and Quadra Phone E 8452

THREE BY SEVEN

18 h.p. Briggs Stratton

5 h.p. Briggs Stratton

5 h.p. Wisconsin

5 h.p. Elmore Bros. Bar

5 h.p. Briggs Stratton Universal

10 h.p. Briggs Stratton

10 h.p. Clinger-Virtual Clinker-Built with 5 h. Briggs

AMOUS MARINE SERVICE & SALES LTD

1818 Wharf Street.

GOOD PERMITS FOR THE WEEK END WITH A GRAY

GRAY—SEAFROST—G.M. DIESEL

Best Brokers Marine Insurance

VICTORIA MARINE AGENCIES

566 Yates St. G 8181

Gravenhurst

BOAT SHOP—Utility Boat

12 Ft. 5 h.p. Fleetwood Engine

Engine Clutch—Bumper

12 h.p. Air-Cooled Engine

$295

Come In and See It at

BRETTON AUTO—Sole Dealers

SOUTHCOTT — DINGHIES

12 to 16-Foot Inboard Boats

Our Specialty

FOGLER, SHOW, SEACRAFT

240 Johnson Street

70 BUSINESS OPPORTUNITIES

WANTED

WANTED TO BUY—HORSES

Phone 7 Colonist.

WANTED—FOR SUNDRIES UNIFORMLY needed by ex-servicemen, about $150 Wool cloth. Phone B 1846.

BUY GOOD USED CAR IN GOOD CONDITION, under $1,000 cash. Phone B 2844.

ATTENTION—CASH PAID FOR GOOD cars and trucks. Auto Sales Wrecking 535 Johnson. Phone E 7512.

CAL CARS UP TO $1 300. PAY GOOD cash for good condition, private. E 7323.

MUTILATION WAR VETERAN NEEDS car badly. Phone phone G 3266.

CARS AND TRUCKS for Any Condition wanted for Wrecking. Best price paid within days. Parts of all Makes for sale. Pacific Channel, Victoria West.

WANTED AT TRADE FOR 1938 Ford 2-door sedan. 10 good tires. Phone E 8067.

CARS WANTED, ANY CONDITION FOR Wrecking. Parts for sale. Maple Auto Wrecking, 755 Tolmie Avenue.

WANTED AT ONCE MAKE ANY YEAR. Cash paid for cars. Best South Auto Wrecking, 637 View. E 7522.

CAR WANTED, IN GOOD CONDITION—any make. 1935 or later. Cash. E 8363.

CAR URGENTLY NEEDED. WHAT HAVE you? Phone B 1361.

EX-SERVICEMAN REQUIRES LATE model car. Cash. Phone E 8363.

BUICK REQUIRED FOR WORK — Late model car. Cash. E 8363.

WANTED—USED OR GOOD RADIATORS for Chevrolet, Pontiac, Oldsmobile and Buick. 845 Fort Street. E 7112.

WANTED—ONE USED TIRE, 10 x650 Phone 4822, Colwood.

GOOD CASH FOR RELIABLE FIVE-passenger car. Cash. B 2848.

WANTED—EX-SERVICEMAN, 1938 to 1946 sedan. Phone B 3244.

WANTED — MODEL A FORD ROADSTER—Good condition. Phone G 3847.

WANTED—TRAILER OR LIGHT DELIVERY, any make and model. E 1969.

AGREE ON THE SALABRY DRIVE Now on the Inner Harbour Drive and Now on the Inner. E 1969 or will pay for car. Cash or to good driver. See Bob Coleman.

1936 TO 1938 LIGHT 6 SEDAN OR Coupe, Ford, or 1937 Willys or same. All cash. Your price. B 3969. Private.

1935 OR GREATER WANTED. PRIVATE sale. Cash. Must be good. Phone E 8436.

ALL MAKES OF CARS WANTED Highest Cash Prices Paid. Call Victoria Auto Wrecking. Phone G 8424.

67 BOATS AND LAUNCHES

FAIRLANE NOW—THREE-ROOMS AIR-cooled marine engines. Scott & Peden.

BRIDGE—STRATHCONA AIR—COOLED marine good shape. Phone G 8477.

ONE-FIFTY 6-CYL. SHIP-SHAPE STREAK, good condition. Phone G 8477.

ONE-FIFTY 6-CYL. SHIP-SHAPE STREAK, good condition. Phone G 8477.

ONE-FIFTY 6-CYL. SHIP-SHAPE STREAK, good condition. Phone G 8477.

FOR SALE—15-FT. SHERBOURNE HULL, good condition, also outboard motor, extra parts for Star engine (brass pump) and other equipment. Price for cash, $150. Box 4481, Colonist.

FOR SALE — 6-FT EASTPORTE COMplete with clutch and propeller. In excellent condition. Price $125. Apply Victoria Trust, Ladysmith.

FOR SALE—FUN-BAY CLASS SAILBOAT 17 feet, fine for instruction. $250 Boat house built, etc. Price final, new condition. 1275 Bay Street, Colwood.

FOR SALE — 16-FT. DOUBLE-END V-bottom, restored, in good condition. B 1982 Cuthette Road.

INBOARD MOTORS REPAIRED AND serviced. We sell and deliver G 8261

KERMATH DIESEL MARINE ENGINES 6 to 60 h.p. Sales and service. Kermath Sales, 2-21 Industrial Block, electric service Immediate delivery

Island Distributors for Gilbert Kimsick Boat

VALCOURT BOAT INDUSTRIES, LIMITED.

126 Kingston Street, Victoria, B.C.

Marmon Dealers

MARINE ENGINE HEAT EXCHANGERS available in all sizes. Delta Motors 1456 Quadra Street. G 4115.

OUTBOARD AND INBOARD MOTORS

REPAIRS AND PARTS

Precision Adjusted

Air-Cooled Motor Boat Equipment Marine and Outboard Motors

J. L. CARPENTER

Phone G 4115

B. C. Outboard Machine Shop

2864 Government Street. Phone B 3614

CONTINUE "BEST" ENGINE THROUGHOUT the year. Use Marine Gas. Gas Engine Fuel Available for boat operations. Dominion, 734 Johnson. B 1811.

LARSEN MARINE ENGINE IS 5 H.P. 1 yr. in very good condition, reasonable. Can be seen running at Brayton Boathouse. Reasonable Reasonable.

MERCURY AND INBOARD MOTOR PARTS for sale. Robertson's Boat House, Shawnigan Lake.

MODERNLY BUILT 16-FT. SKIFF 5-FT. 7-in. beam, suitable for outboard or small inboard motor with navy. 845 E 4782.

MARINE 5 H.P. AIR-COOLED INBOARD engines for sale. Brix Chambers (Mechanical) Ltd.

TWO-COLD AUXILIARY SAILS 10 feet. Phone or request P. J. Hybert, Sidney, B.C.

GET YOUR INBOARD MOTOR NOW

Thomas Air-Cooled

Stationary and Marine

See or Write

JOHNS BROS

Tofino and Quadra Phone E 8452

THREE BY SEVEN

18 h.p. Briggs Stratton

5 h.p. Briggs Stratton

5 h.p. Wisconsin

5 h.p. Elmore Bros. Bar

5 h.p. Briggs Stratton Universal

10 h.p. Briggs Stratton

10 h.p. Clinger-Virtual Clinker-Built with 5 h. Briggs

AMOUS MARINE SERVICE & SALES LTD

1818 Wharf Street.

GOOD PERMITS FOR THE WEEK END WITH A GRAY

GRAY—SEAFROST—G.M. DIESEL

Best Brokers Marine Insurance

VICTORIA MARINE AGENCIES

566 Yates St. G 8181

Gravenhurst

BOAT SHOP—Utility Boat

12 Ft. 5 h.p. Fleetwood Engine

Engine Clutch—Bumper

12 h.p. Air-Cooled Engine

$295

Come In and See It at

BRETTON AUTO—Sole Dealers

SOUTHCOTT — DINGHIES

12 to 16-Foot Inboard Boats

Our Specialty

FOGLER, SHOW, SEACRAFT

240 Johnson Street

70 BUSINESS OPPORTUNITIES

TOURIST PROPERTY, ESTABLISHED 12 years, complete stock and business, offer at $8,000 Box 4487, Colonist.

WELL-BUILT FIVE-SUITE APARTMENT house. Close in Fairfield Gi-Gi-Mafie Seals. Vacant four-room suite. See owner. Terms, $1,000 cash, balance 5% mortgage. Phone G 7 Colonist.

WE HAVE FOR SALE A DRY-CLEANING business well established, in very good location and fully equipped. Inquiries to be arranged for now. Box 4487 Colonist.

FOR SALE, STEADY CAPACITY for 75, very modern laundry. Price $7,500 terms.

Call Mr. E. B. Barnett

GEORGE RANDALL

1202 Douglas Street G arden 8189

EVERGREEN REAL ESTATE, LIMITED

723 VIEW STREET G 4833

Night Calls

Mr. Pevang, G 4613; Mr. Bellingham, B 3036

BUSINESS OPPORTUNITIES

$40,000 Bachelors Block and repair business. Only one suite. Rent $35 Price $40,000 Reduced $35,000.

$5000 Radio Service Store Located in Victoria. Good business. Only one service technician which is the owner. Lots of operation and showing good returns. Attractive deal on a small investment.

$7750 Cafe in downtown section. Low rent. Good business. Good location and good equipment. Good opportunity for family in the business. Good for couple. Good for one. Good for one right party.

$8000 Big Fish Albert,

78 **HOUSES FOR SALE** (Continued)

$3300—ROOMING HOUSE, CLOSE IN. New roof, newly decorated inside and out. Paying over 20% an investment. 3-room suite vacant for owner.

$4900—4-Room stucco bungalow with nook. In the best part of Esquimalt. A real nice home on the bus line.

$6000—Stucco bungalow, near the sea in Fairfield district. Hardwood floors throughout. A real doll's house, about 8 years old. Must be seen to be appreciated. Early possession.

$7000—Fully modern stucco bungalow in Cedar Hill district, many new features. Ready for occupancy in June. Has a full, bright basement.

$1600—Fish route for sale as a going concern. Delivery truck included. $1,300 will handle. A splendid business opportunity.

L. E. CURTIS
408-740 Yates St. G 3611, Night, E 8384

$2750 CASH — HURRY FOR THIS. Four-roomed cottage on nearly six acres, lots of fruit and five chicken houses. Light and phone. Taxes $16.85. Phone Cobble Hill 11X3.

FINANCIAL SURVEY LIMITED

$9750—BEST LOCATION IN OAK BAY. Lovely stucco seven-room home with hardwood floors throughout. Large living-room with fireplace, dining-room, den with fireplace, three bedrooms. Bright kitchen. Full cement basement with furnace. Well-kept grounds. Taxes only $76 per year. Immediate possession.

$7900 — FAIRFIELD HOME, NEAR BEACH. Ultra-modern home. Five rooms with air conditioning and hardwood floors. Mirrored fireplace. This is an excellent home and built of A 1 materials.

$7500 — GORGE DISTRICT. SIX-ROOMED WHITE-SIDING HOME. Living-room with fireplace, dining-room with fireplace, 3 bedrooms down and 2 up. Modern kitchen. Lovely polished fir floors. Cement basement with hot water heat.

$7000—GORGE DISTRICT. MODERN STUCCO HOME. Living-room with fireplace, dining-room, two good-sized bedrooms, modern kitchen and bathroom. Full cement basement with room for rumpus room. DUROID ROOF. Quick possession.

$6500—PANDORA DISTRICT, WALKING DISTANCE. Ten-room apartment house divided into suites. Income, $141 per month. Excellent proposition.

$5800—WALKING DISTANCE, SEVEN ROOMS. Four rooms for owner. Income of $55 per month. Property in excellent condition. Basement, furnace. Nice grounds.

$5500 — FORT STREET. EIGHT-ROOMED HOME. Furnished. Income of $80 per month. Five rooms for owner. Extra plumbing. Basement with furnace. A substantial and well-built home worth investigating. $3,000 will handle.

$5400—HAPPY VALLEY FARM of 6.3 acres. Good land, in orchard and small fruits. Substantially built home of six rooms with modern kitchen and bathroom. Living-room with fireplace, three bedrooms, full basement, garage and chicken house. $4,000 will handle.

$5250—ESQUIMALT STUCCO HOME. Six years old. Four rooms with nook. Modern in every detail. Close to bus and schools. Spacious, well-kept garden. Immediate possession.

$5000—WALKING DISTANCE. SIX-roomed semi-bungalow with basement. Guest house at present with income of over $150 per month. Newly decorated and spotlessly clean. Immediate possession.

$4500—FULL PRICE ROOMING-HOUSE BUSINESS. Furniture included. Income $170 net per month. (Centre of city.)

$4350—GORDON HEAD. 1 ACRE. Four-roomed bungalow, one year old. Modern. Hardwood floors. Lovely, secluded location. $1,850 will handle.

$4000 — LANGFORD. MODERN STUCCO HOME of five rooms, with part basement. One acre of land. Fruit and berries. $3,000 will handle.

$4000 HOME IN THE COUNTRY; ESQUIMALT LAGOON. Modern home of 6 rooms. Large living-room 14 x 18 ft., with fireplace. 3 bedrooms and kitchen with modern sink. Utility room with laundry tubs. Part basement. Half acre of land. Immediate possession.

$3300—HAPPY VALLEY FARM, 11 acres. Livable home of five rooms, almost completed, with electric light, good well, stream through property. Three acres good land, cleared, balance ideal for grazing. Barn, chicken house and garage. Immediate possession.

$3250 — INVESTMENT; ESQUIMALT. Seven-roomed well-built home. Two suites with sinks and hot and cold water. Ideal location, near shopping district. Seen by appointment only. $1,300 will handle.

$3250 — VERY NICE 4-ROOMED HOME. SPOTLESS. Kitchen range. Fuel and some furniture included.

$2000 DOWN—HOME AND INCOME of $55 per month. Seven-roomed home. City. Basement, furnace. Three rooms for owner. Immediate possession. Balance of $3,000, terms.

$1700 — GORGE COTTAGE OF 3 ROOMS. Electric light.

$1300 DOWN—JAMES BAY HOME of 6 rooms. 3 bedrooms. Balance of $1,800. Terms. Good location.

614-20 SCOLLARD BUILDING
Phone E 1610 or E 4544
Evenings:
Messrs. Finlayson, E 8970, or Rogers, G 8686

3 STEPS

We have just listed this unique and ultra-modern California bungalow and if you are looking for a real comfy home, it will pay you to read this.

Located in the Fernwood area handy to Haultain bus on a quiet street of other modern homes, this stucco bungalow will appeal to the most fastidious.

Comprises sitting-room with coved ceilings, tapestry plaster and cosy fireplace, 2 bedrooms with individual clothes closets, chromed Pembroke bathroom and SPARKLING CABINET KITCHEN with tiled sink.

If you are desirous of a home that boasts the comforts of hot air heating without the disadvantages of packing ashes up and down basement stairs, then THIS IS IT! Although there is no basement in this pretty home, the hot air furnace and laundry tubs are conveniently on floor level. Quick possession.

We cannot recommend your future residence too highly, so phone us for an appointment. Value here with terms at only

$5800

MARRIOTT REALTY
601 Central Bldg.
DAY OR NIGHT PHONE G 1047, G 8716
YOUR HOME HEADQUARTERS

HOME AND INCOME

A going concern, gives a revenue of $80 per month from rentals, and a 4-room suite for yourself. Good steady tenants. Complete with furniture, except that in owner's suite. Nice location near sea and park.

$6300

GORGE

A fine family home of seven rooms. Large living and dining-rooms, den, kitchen and pantry, three very attractive bedrooms. Basement, furnace, garage. Lot 66 x 150 ft. Lovely lawns. Nice location.

$7500

GOODSELL REALTY
323 Pemberton Building
Phone E 1821 Residence, G 8880

78 **HOUSES FOR SALE** (Continued)

WATERFRONTAGE

Ninety feet, safe, secluded and sheltered. A lovely modern 5-room stucco bungalow with 1 room in the attic and maids quarters and utility room in full cement basement. If you are looking for a lovely landscaped garden with all kinds of flowers and shrubs where you can have your own boat, let us show you this. You won't worry about the price.

HIGH QUADRA DISTRICT

A white cedar shake bungalow of 5 rooms and sunroom that would be the lasting delight of any proud owner. Hardwood floors to main rooms and hall. Lovely fireplace in living-room. Good-sized bedrooms. The best of material has been used throughout in this home. Copper plumbing, etc. Extra room up from concealed stairs. Yours with immediate possession $7500

SEE THEM YOURSELF

326 KER AVENUE FOR IMMEDIATE SALE

GORGE—Seven-roomed semi-bungalow, in exceptionally nice condition, newly painted and redecorated. Basement, furnace. Owner has reduced price from $5,000 to $4,875, but it must be cash. See it, 326 Ker Avenue. The owner will gladly show you through.

1312 SUMMIT AVENUE

Beautifully situated four-roomed bungalow. Extra room in attic. Part basement. Furnace. $4000
Possession 30 Days. Terms $1,426 Down and $36 Monthly.

146 CREASE AVENUE

Six-roomed semi-bungalow with basement and furnace. Separate garage. Two garden lots. Price $4350

THEY ARE GOING TO SELL—ACT QUICK

SAANICH—EXCLUSIVE

Six-roomed bungalow with basement and furnace. Two lots $4500

FAIRFIELD—NEAR SEA

Seven rooms and sunroom in first-class condition. Side drive, separate garage. Select district. Complete sacrifice. On terms $6500

BELMONT AVE

Fourteen rooms, newly painted and decorated. Select district for guest home or nursing home. Large grounds and double garage. Hot water heating throughout. See this now. Terms $9000

PAGE & SNAPE
1010 BROAD STREET B 1013
"ON HOLIDAYS UNTIL TUESDAY"

Arthur E. Haynes, Ltd

VICTORIA WEST

This is a neat little home and you can have immediate possession. Four rooms include living-room with open fireplace, modern kitchen with inlaid lino, two bedrooms. Full basement and furnace. Duroid roof. Close to transportation and in excellent condition. Price $4500

GORGE DISTRICT

Modern four-roomed bungalow with dinette. Open fireplace in living-room. Two bedrooms. Cabinet kitchen, tile sink. Pembroke bath. Separate garage. No basement, so few steps. Possession October 1. Price $4200
Or Offer for Cash

ROYAL OAK

You may be looking for this. A six-roomed modern stucco bungalow with three bedrooms. Hardwood floors in main rooms. Open fireplace. Tiled sink. Four-piece bathroom. Partial basement with hot-air furnace. Outside garage. Automatic electric pressure system from 75-foot bored well. Two and a quarter acres of land, with one acre cleared. Some fruit trees. Taxes $34. Price $6300

FAIRFIELD

Near Beacon Hill Park and transportation. Five-roomed bungalow in excellent condition, newly decorated throughout. New Duroid roof. Immediate possession. Price $4000

CORDOVA BAY

Four-roomed cottage, right on the waterfront. City light and water. New roof. Garage. Price $3200

NORTH QUADRA

Modern stucco bungalow, hot water heated. Two-car garage. Oak floors in main rooms and tiled sink. Price $6500

PLEASE ASK FOR MR JONES
Evenings E 8303

Arthur E Haynes, Ltd
726 FORT STREET
E 3833

BUSINESS OPPORTUNITIES

AUTO COURT
With seafrontage, nice beach and highway frontage. Beautiful location, de luxe cabins with full plumbing, fireplaces, city water and light. This is worth while investigating. Approximately 8 acres. Price $16,000

GARAGE BUSINESS
Small garage business situated in the heart of the business district. Five-year lease on solid brick building with cement floor. Wonderful opportunity for someone. Cash price $3150

DAIRY FARM
Fifteen head of milking cows, 18 acres of good level land, all cleared. Milking machine and all other dairy equipment. Six-room house and good buildings. This farm is in good revenue production and possession can be had in 30 days. Close in city and transportation. Terms $6,000 down. Price $14,700

HOTEL
A good hotel. Information at office

SASEENOS

Cute little three-room modern stucco bungalow. Oak floors in living-room, full modern plumbing, seafrontage. Ideal for keeping boat. Also highway frontage 1½ acres. Vacant. Price $4500 or near offer

GORGE

Brand new 4-room modern stucco bungalow in this popular district. Full basement with furnace. Ready for occupancy. Price $6300
6½ acres of good land in Gordon Head. Price $1350

VACANT

Four-room bungalow in country surroundings. Price $3650

OAK BAY

White siding bungalow with six rooms, basement, in good location. Price $7950

KING REALTY
1223 Government Street B 2131-2
Evenings
B. Turner, E 7372; Mrs. Stretton, G 7561

ESQUIMALT
EXCLUSIVE LISTING

Four-room house. Full basement. Close to school and transportation. Price $3775
$1,000 Cash Will Handle

CLOVERDALE

Four-room house. New plumbing. Separate garage and woodshed. Large lot with 7 fruit trees and chicken house. Price $2200
$1,000 Cash Will Handle

Island Investment Co LTD.
1000 BROAD ST PHONE G 7146-7

78 **HOUSES FOR SALE** (Continued)

PEMBERTON'S

OAK BAY
MONTEREY AVENUE

CONSIDER THIS. Must sell at once, owner going Up-Island. Stucco home of SEVEN ROOMS. Nice living-room, dining-room, oak floors, kitchen and breakfast alcove, den, bathroom and three bedrooms. Basement, furnace and garage. Double lot, fruit trees, lawn and shrubbery, quite close to stores, bus and street cars. Possession May 1. Real value and a good location. Price $8400

PLEASE CALL MR. STEPNEY

OAK BAY

BROAD BAY MODERN BUNGALOW. SIX ROOMS ALL ON ONE FLOOR. Charming living room, fireplace, dining-room, hardwood floors, modern kitchen and bathroom and three nice bedrooms. Basement, furnace and garage. Immediate possession. Exclusive listing. Price $8750

Please Call MR. STEPNEY
Oak Bay Specialist

HIGH QUADRA

This N.H.A.-built, ultra-modern five-room stucco bungalow on a beautifully treed location. Ultra-modern electric kitchen, everything within easy reach. Large sunken living-room, 14 x 23 feet, with granite fireplace. French door leading to gardens. Dining-room, 3 steps up with iron railings and specially built-in glass china cupboard. Hollywood bedrooms with special built-in features, exceptional 4-piece bathroom. Rumpus room in basement, 16 x 22 feet, with open fireplace and cocktail bar (Mexican style). Hot air heating with air conditioning. Separate water heating unit for Summer months. Fireproof garage. NOTE Frigidaire, electric range, concealed electric clock and one bedroom suite, including carpet and drapes. Possession May 1. Price $11,000

Please Ask for MR. JAS HALL

ROBERTS POINT

Six-tenths of an acre, over 300 feet of waterfrontage. Excellent six-room home, consisting of large living-room with fireplace, dining-room, kitchen with electric combination stove, three large bedrooms with built-in cupboards. Running water. One small bedroom, den with sun porch. Full basement with laundry, hot water heating, two-car garage. Exclusive listing. Price $9500

PLEASE CALL MR. JAS HALL

ROCKLAND-JOAN CRESCENT AREA

A large family home set in extensive grounds. Sunken garden, large rose garden, fish pools and shrubberies. House in excellent repair consists of living-room, large dining-room, exceptionally pleasant den, kitchen, powder room and utility room on the ground floor. Upstairs five bedrooms and 3 sleeping porches, 2 bathrooms. The finished attic will provide a fine playroom for the children or extra bedrooms. This house is built of first-class materials and has had no expense spared in its construction. Hot-water heat with stoker, central cleaning device, electric elevator to second floor. This house will make a fine family home or a high-class guest house. Price is $12,500

PLEASE ASK FOR MR KENNEDY, JR.

OAKLANDS DISTRICT

MOUNT STEPHEN AVENUE—A fine six-room house in first-class condition. Price $5000

EMPIRE STREET—A good four-room bungalow with utility room and furnace. No steps. Price $5800

PLEASE ASK FOR MR KENNEDY, JR.

SALT SPRING ISLAND

240 Acres Seafrontage—90 acres cleared. Good timber. Private beaches. Cottage, barns, etc. Would make excellent small sheep farm. PRICE $15,000

PLEASE ASK FOR MR. H. M. HALL

NORTH PENDER ISLAND

ABOUT 80 ACRES with a mile of seafrontage. PRICE $4500

PLEASE ASK FOR MR. H. M. HALL

APARTMENT HOUSE

Six large de luxe suites, fully modern. Hardwood floors in every suite. Bright, tiled kitchens. In a very choice location. Oil-O-Matic (time clock) hot water heating. First time on market. Gross returns $6,000. Price $31,500

Please Ask for MR. W. D. KENNEDY

Pemberton, Holmes, Ltd.
625 Fort Street G 8124

BROWN BROS

WATERFRONTAGE

Without question one of the most artistic and attractive properties on the market today. A delightful 5-room modern stucco bungalow affording a sea view from almost every room, 1½ acres of landscaped garden with several bearing fruit trees. Full basement and automatic heating. You could not duplicate this at the price $15,000

GORGE

On two lots. Exceptionally well-kept and attractive 6-room semi-bungalow in immaculate condition. Hot water heating. Full basement. Numerous fruit trees. Possession 30 days or less $7500

OAK BAY

Very charming and well-built 5-room bungalow, glassed-in sun porch, beautiful garden, lawns, shrubs, fruit trees, greenhouse. Close to transportation and beach. Terms $6500

Exclusive Listing

SNAP
FOR THE HANDYMAN
5 ACRES

On a sunny slope, 2 acres cleared and under cultivation, numerous fruit trees, 250 strawberries, raspberries, etc. Five-room bungalow, enclosed stairway to unfinished upstairs. Basement, furnace, garage and chicken house, space for two cows. Electric light, city water. This is ideal property for small fruits, particularly strawberries, bulbs and poultry. Bathroom and some other finishing required. Terms $4200

Exclusive Listing

BROWN BROS LTD
(Established 1916)
709 Fort Street E 1183-4

SECLUSION

A SMALL PROPERTY OF GREAT CHARM containing five rooms and bathroom. Splendid basement, hot air furnace, 1 1/3 acres of landscaped grounds. Sea views. Very sheltered and close to sandy beach. This home is in a district of good homes and only built three years. PRICE $10,500

SAANICH

A PERFECT SUN TRAP WITH MARVELLOUS view of Straits and Mount Baker. A superior McClure-built home containing large living-room, view windows, attractive open fireplace. Dining-room, two bedrooms and modern three-piece bathroom. One bedroom upstairs and toilet and basin. Ample cupboards. Beautifully landscaped grounds. EARLY POSSESSION. PRICE $12,600

SAANICH
4½-MILE CIRCLE

APPROXIMATELY 1¼ ACRES ON MAIN highway, with 180 ft. waterfrontage. Good home of six rooms and bathroom, cement basement and hot air furnace. Two-car garage with room over. Chicken houses and nice garden. This is an exceptional buy as this property would subdivide well. Early possession may be obtained. EXCLUSIVE PRICE $7500

LEACH & SPARKS
(Formerly Coles, Howell & Co., Ltd.)
636 VIEW STREET E 4177

78 **HOUSES FOR SALE** (Continued)

THE B. C. LAND & INVESTMENT AGENCY

OAK BAY

Lovely Tudor style home of 8 rooms on 1 acre, with magnificent view of sea and mountains. Four bedrooms, two bathrooms, living-room, dining-room, den, kitchen and pantry. Oil-O-Matic hot water furnace in full cement basement. Beautifully landscaped gardens and lawns. Quick possession. Full price $12,500

PRE-WAR VINTAGE

Built by previous owner for own use. Best of materials. This fine semi-bungalow is situated on one of Oak Bay's nicest streets. Contains 8 rooms down, including 3 bedrooms and 4-piece bathroom, 2 extra bedrooms in attic. Oak floors. HOT WATER HEATED. Guest-size dining-room. GOING FOR $10,500

For This Ask for Mr. Bagshawe (Holiday Phone, E 3848)

OAK BAY

Seven-room home with 4 bedrooms, fireplace in living-room and den. Hardwood floors, full basement. Nice garden in good locality. Full price $9750

OAK BAY

Attractively built semi-bungalow of 6 rooms, 3 bedrooms, 4-piece bath, cabinet kitchen, hardwood floors, fireplace, full cement basement, automatic fuel stoker, thermostat controlled. Quick possession. Full price $8500

FOUL BAY

IMMEDIATE POSSESSION on completion in May. Bungalow of 6 rooms, all modern with hardwood floors. Garage in full cement basement. In good locality close to sea. Full price $6500

FAIRFIELD

Vacant and newly decorated. Six rooms with 3 bedrooms, hardwood floors. Automatic gas furnace in full cement basement. A good family home. Full price $5500

VICTORIA WEST
CLOSE TO WATERFRONT

An attractive 5-room bungalow overlooking the water, close to transportation. Nice gardens, fruit trees and view. Full cement basement with furnace, fireplace in living-room. Quick possession. Full price $5000

CLOVERDALE

Five-room semi-bungalow with 2 bedrooms and bathroom down and 1 bedroom upstairs. Full cement basement. Close to transportation. IMMEDIATE POSSESSION. Full price $4200

Established 1863
622 Government St. Phone G 4115

Moody & McConnell

Ten-room house on Fairfield Road. Full cement basement with Oil-O-Matic furnace and air conditioning. Hall, dining-room, sunroom, den, toilet, kitchen and pantry. Upstairs, five bedrooms, bathroom and separate toilet. Wired for electric range. Gas connected. This house is in good condition. Price $11,000

High Quadra N.H.A. built stucco bungalow. Lovely treed and landscaped high location with all surrounding houses of comparable quality. To list only a few of the many desirable features of this home—consider large living-room of unusual design, with French doors leading to the lawn. Hollywood bedroom with extra large plate-glass mirror, ultra modern four-piece bathroom. Fully modern electric kitchen. Rumpus room tastefully decorated in Mexican style, with fireplace and cocktail bar. Fireproof garage. Price $11,000

High Gorge district, just off Tillicum. The best buy we know of. Seven-room semi-bungalow. New Duroid roof. Basement with furnace. This house is newly decorated inside and out. It is in splendid condition, with no further improvement required. A nice lot with fruit trees and grapes. This should sell quick at the price of only $4975

Saanich—Half a block from six-cent fare. Four-room new stucco bungalow just completed. Large living-room, dinette, kitchen, one large bedroom. Utility room with cement floor and room for oil furnace. Nice lot with bearing fruit trees. Separate garage. For quick sale only $4200

City, near Fernwood—High location, on transportation. Five-room bungalow. Separate garage. Front lawn nicely laid out with flower beds. Garden and fruit trees. Range and stove included $3750

Moody & McConnell
Night Calls, E 6546 Office Phone: G 1611

Moody & McConnell

SEAFRONTAGE ESTATES
FOUR ON BEAUTIFUL SAANICH ARM

Eleven acres with 800 ft. seafrontage facing south. Sandy beach. Seven-room house. Electric light and water. This is definitely the best buy we know of on the market today. Act quickly if you are interested. Priced only $10,000

Two different estates of about 10 acres each and each with 600 ft. seafrontage. Priced, each $12,000

Gentleman's estate of about 20 acres with 800 ft. seafrontage. Lovely house of seven large rooms. Fireplaces and bathrooms. Wired for electric range. Terraced grounds. Good water system. All the amenities for gracious living. Price $40,000

Eleven acres on Esquimalt Harbor. On Island Highway. Choice building location. Would make an ideal subdivision $25,000

Two lots of five acres each on Hooke Harbor waterfrontage. Priced, each $1500

Moody & McConnell
Night Calls, E 6546 Office Phone: G 1611

FERNWOOD

COSY THREE-ROOM BUNGALOW with basement and furnace. Well-kept garden with fruit trees. This house is spotlessly clean, has new Duroid roof. Early possession $3500

FIVE-ROOM BUNGALOW with basement and furnace. Small lot. The price includes all the furniture and nearly new cook stove, linen, etc. Terms at $3150

GORGE DISTRICT

FIVE-ROOM WHITE-SIDING BUNGALOW with basement, furnace and garage. Early possession and terms $4950

FAIRFIELD

SIX-ROOM SEMI-BUNGALOW with hardwood floors in main rooms, three lovely upstairs bedrooms, basement and furnace. Reduced $5400

MEHAREY & CO
LIMITED
622 View Street Phone E 7187

$5200—Lovely family home consisting of living-room, dining-room, kitchen, two bedrooms and bathroom on main floor. Two bedrooms up. Full basement, furnace. Large lot with fruit trees. (Vacant.)

$5250—Four-room modern bungalow with orchard garden, flowers and shrubs. Situated in Gordon Head district. Immediate possession.

BUILDING SITES

$2000—Two acres of good garden soil and young orchard. Knight Avenue.

$1350—4½ Acres, good garden soil. Lovely building site, situated in Gordon Head district.

HOME LOCATORS REALTY COMPANY
600 BANK OF TORONTO BUILDING
PHONE G 8212 RESIDENCE G 8010

78 **HOUSES FOR SALE** (Continued)

RANDALL'S

OAK BAY—South of the Avenue. Practically new white stucco bungalow. Entrance hall, large living-room, dining-room, very nice kitchen, two large bedrooms, cement basement, furnace, garage. Lot 55 x 155. This home is very nicely furnished, also included at this price. First time offered for sale. Possession in 30 days. Price $12,600

ST. CHARLES STREET, NEAR THE SEA—Well-built six-room house, just been redecorated throughout, is in perfect condition. This house is furnished and immediate possession. A real good buy. Price $5250

CALL MR ROBERTSON

QUADRA DISTRICT — Nicely located, exceptionally well-constructed home of 6 large rooms, newly decorated, full cement basement and furnace. Walking distance. Early possession $4750

CALL MR. PLAYFAIR

HIGH GORGE — DUPLEX, 4 rooms on ground floor with 4-piece bathroom; 3 rooms up with bathroom, rented for $30 per month; full basement with furnace and garage. Possession can be had of lower suite. PRICE $6300

CITY—A real fine semi-bungalow. 8 rooms on ground floor, 4 lovely rooms up rented for $30 per month; splendid basement, furnace and garage. Handy to stores and bus. PRICE $4700

CALL MR. OLIPHANT

NEW BLOCK, close in, business location. Pandora Avenue. Possession of store in 30 days. For further information CALL MR SMITH. Price $21,000

DUPLEX, STUCCO semi-detached, 4 rooms and bathroom, each unit separate basements and furnaces, etc. Good location in Fairfield, near park and sea. PRICE $10,000

CALL MR SMITH

A BEAUTIFUL SIX-ROOM RESIDENCE, located near the Uplands, built two years ago. Hardwood floors, large living-room with open fireplace, dining-room, three large bedrooms, bathroom and modern kitchen. Possession in 30 days. Sale price $10,500

WELL-BUILT SIX-ROOM BUNGALOW, large living-room, dining-room, den, three bedrooms and large kitchen. Lovely garden and fruit trees. Possession in 15 days. Location, Oak Bay. Price $7500

CALL MR BARNETT—G 8109

GEORGE RANDALL
1303 DOUGLAS ST GARDEN 8100

DOWNTOWN CAFE

Smart cafe seating 40 and doing a steady business and good turnover. Sacrificed at $5800

HIGH QUADRA

Well-built five-room stucco bungalow. Oak floors, four-piece bathroom. Hot water heated. Full basement with garage. Quick possession $6300

OAK BAY WAY

Seven-room family home with four bedrooms, one of which is down. Full basement with furnace. Separate garage. Large lot. You can't go wrong with this at $4900

OAK BAY

This lovely six-room stucco bungalow in the Willows is outstanding. Beautifully decorated, oak floors, hot water heating. Large basement and garage $11,500

ESQUIMALT

Beautiful seven-room seafront bungalow with immediate possession. Four bedrooms, one down. Large living-room with plate-glass window and lovely view. Full basement and furnace. Where can you get a close-in seafront for anywhere near this price $8500

QUEENS

Seven-room family home that lends itself to conversion. Three bedrooms. Full cement basement with rumpus room. Separate garage. Garden and fruit trees $6300

LOTS

Musgrave $1,100
Ten Mile Point $1,675
Beach Drive $3,500
Parchow (two) $750

Mr Kennedy, G 4894 · Mr Campbell, E 6136

E E HEATH
625 YATES ST PHONE B 3103
Real Estate · Insurance · Notary Public

BUNGALOW IMMEDIATE POSSESSION

Fully modern, 6 rooms. Fireplace, hardwood floors throughout, coved ceilings in all rooms except kitchen; 4-piece Pembroke bathroom. Furnace heat to all rooms. Fireproof garage in basement. EXCEPTIONALLY WELL BUILT and in GOOD RESIDENTIAL DISTRICT. Stucco finish. If desired can be purchased fully FURNISHED, including radio, also range and hot water heater, all electric. Furniture and fixtures practically new. EXCLUSIVE LISTING. Terms. Price, unfurnished $6800

TEAROOM AND STORE WITH SCENIC VIEWS. Situated on some 150 acres on main highway. Also two 4-room cottages and filling station. Price includes stock and fixtures $26,250

EIGHT-ROOM FAMILY DWELLING ON 2 LOTS. Living-room and den with fireplace. Hot air heating. Two-car garage $8500

A COUNTRY HOME WITH 80 ACRES. Eight-room stucco with city light and water. Living-room has fireplace. Den, dining-room and kitchen down. Four bedrooms and bath up. Cement basement, hot air furnace. Garage. Family size orchard, variety of fruits. GOOD HUNTING AND FISHING. Scenic view $12,500

J H WHITTOME & CO
LIMITED
1016 Broad Street E 6218
Night Phones
V S Mork G 6007 T B Monk E 6148
D B Chalk E 5662

CITY

NEW APARTMENT HOUSE OF SEVEN SUITES beautifully situated, nice location, never a vacancy. Fully automatic. Oak floors, electric ranges, venetian blinds. A SOUND INVESTMENT, sure income. Confidential and exclusive. Please call Mr Stepney for further particulars

OAK BAY
MOVE RIGHT IN

THREE BEDROOMS, living-room, dining-room, kitchen, bathroom. Furnace, basement and garage. Frame construction, just redecorated. Close to schools, stores and transportation. A REAL BUY $6300

PLEASE CALL MR STEPNEY

OAK BAY

SEA VIEW. Seven rooms, frame construction, two beautiful secluded lots, Shoal Bay area. This home has been all redecorated, no need to spend a dime. A charming and a comfortable home. PRICE $8000

PLEASE CALL MR STEPNEY
Oak Bay Specialist

Pemberton, Holmes, Ltd
625 FORT ST PHONE G 8124

FARMS AND ESTATES

We have several fine large farms and estates for sale. Photos and full particulars at our office

GORGE WATERFRONT LOTS — Nicely treed, $1,000 to $1,750. Also large treed view lots from $700 to $800.

D. D. McTAVISH
801 FORT STREET E 6614

78 **HOUSES FOR SALE** (Continued)

WATERFRONT

Artistic 5-roomed bungalow, well situated on waterfront lot with southern exposure and lovely views. Living-room with fireplace. Bedroom, bathroom, kitchenette, dinette and den. Early possession. Low taxes. Close to transportation. Exclusive agents. Price $4500

COUNTRY HOME

Attractive five-room stucco bungalow on approximately one acre of ground. Ideally situated on high ground with panoramic views of sea, islands and mountains. Living-room with granite fireplace, den, sunroom with fireplace, two good bedrooms, with bathroom. Bright kitchen. Garage. Possession about July. No phone information. Call in person at our office for further details. Exclusive agents. Price $7300

TOURIST CAMP SITE

300 Feet waterfront with good five-room bungalow. Workshop, garage and good outbuildings. Landing float. Close to fishing, boating centre and transportation. No phone information. Call in person at our office for further information. Price $15,000

OAK BAY SPECIAL

Exceptionally well-built new six-room stucco bungalow. Air-conditioned hot-air furnace. Garage. Corner lot. Immediate possession. No phone information. Please call in person at our office. Exclusive agents. Price $8200

OVERLOOKING WINDSOR PARK

Modern seven-roomed white stucco semi-bungalow. Large living-room with fireplace. Fine dining-room. Den with fireplace. Bright kitchen with nook. Spacious entrance hall. Three bedrooms and bathroom. Full concrete basement. Immediate possession. Price $9750

FOUR-MILE CIRCLE

Five-room bungalow. Living-room, dining-room, two bedrooms, bathroom, kitchen. Full cement basement. Immediate occupancy. Price $3750

INCOME TAX RETURNS PREPARED

Hagar & Swayne, Ltd.
636 VIEW ST PHONES G 4121-4-3
Real Estate · Insurance

OAK BAY

Near Thompson, Estevan and Musgrave—Four-year-old excellently-constructed stucco hot-air heated home. Entrance hall, large living-room with fireplace, dining-room, two bedrooms. Most attractive modern bathroom and kitchen. Laundry off kitchen. Venetian blinds throughout. Enclosed staircase leads to upper unfinished floor. Full cement basement with garage, furnace and ample space for rumpus room. This home is in excellent condition, needs no decorating, and we can give you OCCUPANCY IN ONE MONTH. Well-kept garden of lawns, shrubs, trees and flowers surround the property. Words cannot adequately describe this BUY. Taxes $76. Price $10,500

CITY BUSINESS PROPERTY

Building sites from $3,500 to $7,000. Buildings (office and commercial) from $17,000 to $350,000

RICHMOND

Two-story comfortable home with garage. Downstairs entrance hall, living-room, dining-room, kitchen; upstairs 4 bedrooms with ample cupboards throughout. An exceptionally good piece of property. Possession in 30 days. Price $5250

RICHMOND

Lovely home with two 120 x 120 lots with fruit trees. First floor 4 rooms and pantry with fireplace. Second floor 3 bedrooms, bath with separate toilet. Two rooms fitted for housekeeping. Full basement with hot-air heating. Price includes second-floor furniture. Price $7500

GORDON HEAD

Five acres. All under cultivation. Two large chicken houses on property. Price $2500
Cash, or Terms

IF YOU WANT TO SELL YOUR HOUSE CONSULT US. LISTINGS FOR ALL PROPERTY URGENTLY REQUIRED

Mara, Bate & Co., Ltd.
Members Real Estate Board of Victoria
616 FORT STREET PHONE E 7166

P R BROWN & SONS

TEN MILE POINT

Secluded cottage-type bungalow of six rooms. Delightful garden surroundings. Three large lots seafrontage. Will subdivide.

$11,000

Seafront with magnificent marine view. Large secluded garden. Fine sun deck. Seven spacious rooms including four bedrooms. Immediate possession. Owner leaving Victoria, will consider close offer.

$10,000

Three acres beautifully treed delightful location. Will subdivide.

$4000

Three good one-acre lots. Priced $1,300 to $1,500 each.

ROYAL OAK

Absolute seclusion. Over two acres park land and splendid stucco bungalow of six rooms. Best hardwood floors in the main rooms. Modern kitchen, dining-room and three bedrooms. This is a beautiful smart house and cannot be duplicated at the price offered.

$6300

ISLANDS

Two beautiful Gulf Islands. Large acreage. Full information at the office.

P. R BROWN & SONS LIMITED
Established 1886
Member Real Estate Board of Victoria
1112 BROAD STREET PHONE G 7171
Evenings
Mr Laing E 7309 Mr Ulrich, E 4300
Mr Frisk, G 2418 Mr O'Toole G 1876

CITY
CLOSE BEACON HILL PARK

Attractive stucco semi-bungalow containing 5 rooms and bathroom on the ground floor and concealed stairway to two large rooms upstairs. Full cement basement with furnace. Separate garage. This is nicely situated within walking distance to town and is in splendid condition throughout. Owner-occupied and possession assured. (Terms) $6950

DUPLEX—CLOSE IN

Very attractive side-by-side stucco duplex with attached garages. Built about nine years and in perfect condition outside and in. Nice garden lot and rented to splendid tenants. A sound investment $6950

ALEX G. HILL & CO
612 CENTRAL BLDG PHONE G 5741

CLOSE IN

NEWLY FINISHED bungalow with three rooms and utility room on good-size lot with fruit trees. Separate garage. Near transportation $4200

A LITTLE WAY OUT

MODERN white shingle siding four-room bungalow with basement and hot air furnace. Nice country surroundings $5000

NEWSTEAD REALTY
Member Real Estate Board of Victoria
1020 BROAD STREET PHONE E 7194

78 **HOUSES FOR SALE** (Continued)

SAANICH REALTY COMPANY

$4200—BRAND NEW STUCCO COTTAGE. No basement and ideal for a couple. Living-room has bay window and open fireplace, one large bedroom, kitchen, bathroom and dinette space.

$5250—COOK AND COLLINSON ST district. Here's a nice 2-story house in A1 shape. Would make splendid up-and-down suites or good family home. Full basement, separate garage, etc.

$6000—WEST OF QUADRA STREET (Saanich). A large two-story house in excellent condition inside and out. THREE RENTAL UNITS upstairs and large suite for owner on main floor. Full concrete basement, double garage. TWO LARGE LOTS INCLUDED.

$4300—ONE ACRE of park-like land and four-room cottage that needs just a little finishing to make it perfect for a couple. Quite livable right now, however. Situated Mount Douglas Cross-road district.

$1950—ESQUIMALT. An older house of three large rooms. No basement. This house can be fixed up to make a comfortable home for a couple. Discount for all cash. "Please do not expect a perfect home for this price."

$5900 — UNDER CONSTRUCTION in Esquimalt. Four-room bungalow now under construction by the builder. Will be finished in 45 days. Living-room through hall, two bedrooms, bathroom and kitchen. Full cement basement and furnace. THREE LOTS.

N.H.A LOANS

WE ARE AUTHORIZED AGENTS OF THE LONDON LIFE INSURANCE COMPANY FOR N.H.A. LOANS IN GREATER VICTORIA. 4½% interest and repayments monthly including interest, principal and taxes over 10 or 20 years.

SAANICH REALTY COMPANY
1616 Douglas Street (Near the "Bay")
G 6175 or Evenings, Mr. Foster, B 1596; Mr. Hawkes, E 3847
Member Real Estate Board of Victoria

INCOME PROPERTY

A GOOD BUY—A seven-room older home, suitable for duplexing. Well located and needing only reasonable repairs, this property brings $40 per month and also affords IMMEDIATE occupancy. Complete with vegetable garden, inhabited chicken house and garage for only $3000
Furnished, price $4,000

GENTLEMAN'S HOME

LOVELY EIGHT-ROOM RESIDENCE situated close to Oak Bay golf course, amidst beautiful grounds. Large reception hall, living-room, dining-room, kitchen, pantry, cloak room with lavatory. Upstairs four grand bedrooms and two bathrooms. Full basement, automatic heating, attached garage. Possession in approximately two months, for $16,000

ROCKLAND

EXCLUSIVE DISTRICT—A six-room comfortable home, excellently located, with a view of the sea. Large living-room, dining-room, kitchen with washroom down, and three bedrooms and bathroom upstairs. Cement basement, servant's quarters, garage and attractive garden. Reasonable occupancy, and priced at only $8000

DUPLEX
IMMEDIATE POSSESSION

EXCELLENT DUPLEX of two five-roomed suites, each self-contained. Lower one available immediately. First-class location, monthly rental approved by Rental Board and totals over $120. Very moderate overhead, including tax. Shows splendid return on this investment. Price $8000

Heisterman, Forman & Co
606 VIEW STREET PHONE E 6161

MOST ATTRACTIVE HOME OVERLOOKING GORGE WATERS

Seven delightful rooms and artistic reception hall. Large L-shaped living and dining-room, with large art windows. Maple floors, decorated and finished by an artistic craftsman. The thoroughly modern kitchen will bring joy to the heart of a meticulous housekeeper. Also on the ground floor there are two pleasing bedrooms with twin vanboards and mirror doors, the beautifully-equipped bathroom is all that may be desired. Below you will find the charming den again with art windows and modern fireplace. The room is lined with knotty pine and adjacent is another well-finished room equipped with stove—an asset to the family who may wish to entertain. Combination garage and basement with modern heating plant. Laundry tubs and all conveniences. Upstairs is approached by wide stairway to large room, with plumbing roughed in. Built and occupied by present owner who instructs us to sell for $9500

PANORAMIC VIEW

High Quadra District—Stucco bungalow, 8 years old. Well constructed and in beautiful condition. There are five rooms nicely laid out and some of the features are fireplace in living-room, oak floors, very attractive kitchen with enclosed back porch, copper piping, well-laid-out garden with fish pool, flower beds and shrubs, and a gorgeous view $8400

Van der Vliet, Cabeldu & May, Ltd
1312 BROAD STREET E 7174

POSSESSION JUNE 1

Beautiful well-built home centrally located. Hardwood floors throughout up and downstairs. Large entrance hall, nice dining-room, bright drawing-room and very cosy den with lovely fixtures, built-in bookcases etc. Four spacious bedrooms. Numerous fireplaces to complete the comfort of this beautiful home. Hot water and Oil-o-matic heating. Servants' quarters. Large garage and pretty garden.

Price $16,000 Unfurnished
Price $20,000 Furnished
Taxes $206

Henley, Hepburn & Co. LIMITED
606 VIEW ST Phone Day E 8181
Phone Night E 7020

HERE IT IS—On a lovely corner lot, facing south and west, one of the brightest homes in Fairfield, consisting of six good-sized rooms, bathroom, basement, garage, tree, many fruits, many flowers and shrubs. With quick possession, it is a real buy at the price, on terms of only $6000

PARTIALLY FINISHED AT PRESENT — A neat five-room bungalow in OAK BAY on a nice quiet street, close to transportation and stores. Full basement, Duroid roof. Purchasers can have possession around July and can choose own color scheme. It's a dandy little home for $6700

GORDON HEAD—Nearly five acres of excellent soil and a well-cared-for substantial home with full basement, furnace, etc. Chicken houses, barn, garage, fruits. A good living for someone interested in buying in this area $8500

E. H. KNOTT
G 6666 G 6366

78 **HOUSES FOR SALE** (Continued)

VICTORIA REALTY
643 YATES STREET
PHONE E 4184

OAK BAY—APARTMENT. This is a conversion but a good one. Five suites with one three-room suite and bath for owner. Hot-water heat. Bringing in $161 monthly. Furnished. Double lot. Low taxes. Price $10,500

GORGE—Brand new stucco semi-bungalow. Five large bright rooms and space for two rooms in unfinished attic. Completely modern, with fireplace, hardwood floors, tile sink and cabinet kitchen. Full basement, hot-air piped furnace. Price $6100

(Call Mr. Cook)

SMALL FARM

Only eight miles from city, close to main highway. A pretty bungalow of four rooms completely modern and nicely secluded among trees. Artesian well with automatic force pump. Well situated on approximately ten acres of choice, level land, with barn, hay loft and chicken house. A very beautiful setting and a good buy at $6750
(Possession August 1st)

GORGE—Ultra-modern white stucco 1½-story house insulated throughout and with excellent anchorage. Main floor has entrance hall, living-room with fireplace, dining-room, two bedrooms, kitchen, four-piece bathroom. De luxe hardwood floors, fluorescent lighting, built-in mirrors and many extras. Basement has large play-room with stone fireplace, finished workroom, laundry tubs and chute, garage, hot-air heat. Upstairs, not finished, has doors laid and piping roughed in for additional bathroom and kitchen. Price $9500

(Call Mr. Clarke)

SHELBOURNE STREET — On bus line. Four-room bungalow, comprising living-room, dining-room, kitchen, bedrooms, three-piece bathroom, large utility room. Full basement, new $310 furnace. Duroid roof. Two lots, seven fruit trees. Price $3700
$1,300 Will Handle—Balance $30 Per Month
(Call Mr. Craig)

(Members Real Estate Board of Victoria)

HUMBER HOMES

One-quarter acre overlooking Swan Lake. Wonderful building site, good and high $350

Four-room bungalow upper Fort, furnished, good location. Excellent repair. Taxes $58. Rented at $30 per month. Worth waiting for. Exclusive $1450

Lampson Street, 6 large rooms, entrance hall, living-room with fireplace, large central hall, 3 large bedrooms with closets, kitchen with nook. Large lot with fruit trees. Separate garage and shed. Must be sold. Immediate possession $4950

Five rooms. Very attractive white stucco bungalow with utility room. Cove ceilings, 4-piece bath, kitchen with dinette. Inlaid linoleums. Three years old. Quick occupancy. $2,650 will handle. Exclusive $5750

Quadra, 4 large rooms, full cement basement. Not new but in good condition. Exceptionally nice family home $5775

Close-in Saanich. 5 rooms, very lovely stucco bungalow. Exceptional view. Large rooms, very modern kitchen. Oak floors. Full basement. Has everything $7300

Watch the ships go by from the full-length veranda of this 7-roomed house on the waterfront in Esquimalt. Nice condition and a wonderful location $9500

Dean Heights, very attractive 6-roomed semi-bungalow, bath up and down. Two lots beautifully decorated with shrubs, fountain and lawns $12,000

H A HUMBER, LTD
SUITE 14, 612 VIEW STREET
PHONE G 3721
After Hours Call Mr. Hell G 1006 or Mr. Anderson, G 1890

JOHNSTON & CO.
Estd. 1903 · LTD
COMPLETE INSURANCE SERVICE

DUPLEX—$7900

A real revenue producer, gross rental $900 per year. Each suite has five rooms, self-contained and hot water heated with separate boilers. Half cash will handle this ideal rental investment.

IMMEDIATE POSSESSION

OAK BAY

Four-room cedar siding bungalow, situated on a quiet street with few taxes. This roomy little bungalow is in first-class shape and is waiting for someone to move right in. Full price $5350

APARTMENT BLOCK — $32,500

This is an opportunity for one looking for an ideal rental investment. Thirteen self-contained suites located in a good residential district. Has passes door and only 10 minutes' walk from town. No phone information. Call in to our office and we will gladly furnish more details.

If you are thinking of selling kindly phone. If we have the listing we can promise some action.

Member Real Estate Board of Victoria
1014 BROAD STREET
Day Phones E 5621-2, Night G 6301 G 3664

OAK BAY

Beautiful modern five-room stucco bungalow, which is undoubtedly one of the finest we have seen at the price, and very well located close to bus, beach and schools. Very spacious living-room with open fireplace, hardwood floors and good large windows, large dining-room with hardwood floors, modern kitchen of good size and with tile sink and the very newest style combination gas range which is included in the price; four-piece Pembroke plumbing, two good-sized bedrooms with cedar-lined closets, full cement basement with hot air furnace and garage, large level lot. Taxes $80. The best buy we have seen for some time $7350

A M Taylor Spittal
307 Scollard Bldg E 0812

CLOSE TO JUBILEE

Good family home with den and 2 bedrooms. Automatic oil furnace. Suitable in duplex $6000

2 SMALL HOLDINGS

Six acres, 6-roomed house, new barn, chicken house, etc. Twelve-mile circle $8000

Five acres. Good house, barn, etc. City water. Five-mile circle $7500

Stewart Clark & Co
612 PEMBERTON BUILDING
Phone G 1033 Evenings, G 3080

FARM—1½ acres well located on West Saanich Road. Five-room bungalow with sunroom and utility room. Newly renovated. Garage and chicken house $6000
Or Near Offer

FAIRFIELD—Five-room bungalow with extra room in basement, in good district. Hot water heat. Nice condition $6650

CLOSE IN—Solid brick house of nine lovely rooms. Slate roof. Income of $110 per month plus 3-room suite for owner. This can be increased $7300
Or Near Offer

Boorman Investment Co. LIMITED
613 CENTRAL BLDG. E 2119
Evenings, G 9827

78 HOUSES FOR SALE
(Continued)

EVERGREEN REAL ESTATE, LIMITED

723 VIEW ST. G 3013

$3700—Close to Carey Road. Five-room bungalow, consisting of living-room, dining-room, kitchen and two bedrooms, three-piece bathroom and full cement basement. Furnace and garage in basement. Good lot in lawn and shrubs. Low taxes. This will go fast.

$4200—Move in tomorrow into this family home in the Jubilee district. Has large living-room and fireplace, dining-room and roomy kitchen with lots of cupboards and one bedroom down and four bedrooms up, situated on dandy corner lot, with garden. Separate garage. Could be easily duplexed. Some furniture can be bought at a very reasonable figure. If you want full value, this is it.

$4800—Colquitz. A dandy semi-bungalow in first-class shape. Living-room with fireplace, dining-room, nice kitchen and pantry, two bedrooms up and two down. Full cement basement, new furnace. Sink and storeroom in basement. Nice lot, good soil, fruit trees and chicken house. A lovely home with a lovely view.

$5100—In lovely Cordova Bay. A beautiful 4-room stucco bungalow with utility room. Close to the beach. Has large living-room with fireplace, fully modern kitchen and 2 bright, cheery bedrooms. Interior finished with Hollywood Plaster. Separate garage, large woodshed and separate workshop. A good garden and variety of fruit trees on 1-3 of an acre. A bargain.

$5250—Near Mount View High School. A lovely stucco semi-bungalow-type home in tip-top shape. Living-room, dining-room, modern kitchen and 2 bedrooms down and 2 up, reached by concealed stairway. Garage and chicken coops and runs on 1 acre of land. A real buy.

$5450—View Royal. A really lovely bungalow, stucco finish. Has a large living-room and lovely fireplace. A modern kitchen and dining nook, three nice bedrooms and four-piece Pembroke bath and utility room. Hot air heating. Full cement basement. Square lot with fruit trees. Garage in basement. Lino and blinds included. A beautiful home at a reasonable price.

$6000—Close to the Gorge waters. A lovely revenue-bearing home. Has living-room and large kitchen with lots of cupboards and pantry, three bedrooms up and two down, three-piece bathroom and separate toilet. Basement, furnace and cement laundation. Good lot in garden and fruit trees. Separate garage. Revenue, $20 per week.

$8950—In the very best part of Oak Bay. A really lovely home of the semi-bungalow type. Stucco finish and fully modern in every way. Has living-room with large fireplace, dining-room and a kitchen to please a homekeeper's heart. One bedroom down and two up. Lots of clothes closets. Three-piece bathroom and a den and utility room. Full cement basement and hot air furnace. On a good lot nicely lawned and in garden. A home to please anyone.

$9000—A beautiful Colonial type home in Oak Bay. This grand home has a really large living-room and a really nice dining-room, fully modern kitchen, three roomy bedrooms, four-piece Pembroke bathroom. A full cement basement and hot air furnace with garage. A lovely garden, and, together with low taxes, makes this home a most desirable buy.

$11,000—In a dominating position in High Quadra. A beautiful N.H.A. bungalow of stucco finish and all hardwood floors. Has a beautiful large living-room with fireplace, nice dinette and an ultra modern kitchen and utility room with fruit cupboards. Also sunken rumpus room with fireplace, and finished in Mexican style. A beautiful four-piece Pembroke bathroom. Full cement basement and hot air furnace. A nice lot with lovely lawns and rockery. Built six years ago, this home gives a gorgeous view of the city and Straits. Electric range, electric refrigerator and complete furnishings of one bedroom together with other features included in above price.

FARMS FOR SALE

$6750—Exclusive. 7½ acres of the best farm land. Has eight-room house. City light and water. Garage and woodshed. Large barn with lots of feed storage, 130 fruit trees. Brooder house and two chicken houses. Also one large young sow, two milk cows, two heifers due to freshen, and 80 hens. Part of land sown to grain, and the location of the house commands a beautiful view. Get into a going concern.

$15,000—Modern dairy farm of 11 acres. Located five miles from city centre. A modern six-room bungalow set in a beautiful location. Other buildings include a modern dairy and large stable with ample space for feed storage, also one silo. Dairy barn equipped with 16 stalls and water bowls, 14 cows and one good bull, and one unit milking machine all included in the above price. Daily output of milk 44 gallons. Let this farm start paying your way at once.

BUILDING SITES

$325—Cresee Avenue. One large building lot. Grand view of mountains.

$450 Eas Fairfield. Two lovely level lots, 50 x 120, on Chester Street. A real buy.

$650—Fairfield. Large lot with 30 ft. frontage on Thurlow Street, partly in garden. Best value.

Marigold. Weekend opportunity! Lot on lovely site, basement, cement forms, bricks for chimney and fireplace, approximately 5000 ft. shiplap, 1000 ft. 2 x 4's, and variety of 2 x 6's and 2 x 8's. Blue prints and permits for four-room bungalow. All this for only **$650**

$1000—Esquimalt. On Bewdley Ave. Lot 60 x 164. All cleared and ready for building. Only the park and sea at the back.

$1000—A beautiful Royal Roads. One acre on Belmont Road. One minute from the sea.

Beautiful building site on Portage Inlet off Admirals Road **$1000**

$1200—Saxe Point. A very large building lot near Fraser Street. All cleared. Two minutes from bus and sea.

$1500—Waterfrontage on Ross Bay. A well-located lot 71 ft. frontage adjacent to Hollywood Crescent. The last waterfrontage in this area.

Night Calls
Mr. Pevang, G 0819; Mr. Bellingham, B 3930

OPEN ALL DAY SATURDAY

SPARLING

NORTH SAANICH PROPERTIES

$3300

A Summer cottage or a home for a retired couple on the waterfront at Deep Cove. Right in the bay with deep anchorage sheltered southwesterly exposure.

$500

Waterfront lots at Bazan Bay with a fine outlook over the Straits and islands and Mount Baker. These lots are situated about two miles south of Sidney, about 16 miles from Victoria.

$700

An acre and a half of very good soil on a hill overlooking the Saanich Inlet with all the day's sunshine. One of the best building sites available.

$5000

About 70 feet of good waterfrontage close to Sidney with an almost new house of four rooms and bath and a good basement with furnace. Large living-room has open fireplace and wide windows overlooking the sea.

$900

One-acre site close to Experimental Farm, on the main road.

$150

An acre of treed land at Deep Cove, maple, oak, cedar and fir. Level land.

GLAMORGAN FARM

Blocks of farm land, all tile drained and in good tilth are being subdivided in this well-known property and will shortly be offered for sale at reasonable prices. We shall be pleased to discuss this with interested persons looking for small farm holdings for dairy or fruit farming purposes.

SPARLING

Established 30 Years in North Saanich
(Member Victoria Real Estate Board)
AT SIDNEY TELEPHONE 300

FINANCE CORPORATION (LOVATT) LTD

510 JONES BUILDING 723 FORT STREET
PHONE G 4130 NIGHT G 0817

$8000 DOWN—GENTLEMAN'S COUNTRY HOME. SPACIOUS GROUNDS. Overlooking Elk Lake. Modern 6-room home. City conveniences. 22 acres of land, 3 in orchard. Private water supply. Close to lake beach. Balance, $4,000. Terms.

$5500 DOWN—EARLY POSSESSION. Seven-room English home. Living-room, breakfast nook, three bedrooms, den with fireplace, sun porch. Basement, three lots. Summer house, new Duroid roof. Balance $4,000 on rent.

$7500—SEVEN ROOMS. TWO LOTS. New Duroid roof. Two fireplaces. Hot air heating. Upstairs rented for $71 per month.

$4000 DOWN—SIX-ROOM FAIRFIELD HOME close to beach and park. Beautifully kept home. Many built-in features. Balance $3,000 on rental basis.

$5500—GENTLEMAN'S SMALL HOME, NOCELAND AVENUE. EXCLUSIVE. Splendid five-room bungalow with about ½-acre land. Flowers, fruit, lawns, vegetable garden. Garage with private entrance. Price includes kitchen range, Venetian blinds. Hardwood floors. Fireplace. Terms if needed. No phone information, please. Immediate possession.

$3825 DOWN. BRAND NEW FIVE-ROOM STUCCO BUNGALOW. Move in in one week. Hardwood floors. Full cement basement. Pembroke bath. Balance $3,000 on easy terms.

$4000 DOWN. HIGH QUADRA. Five rooms, modern. A lovely home with spacious grounds. Splendid view. Basement, furnace, double lot, fruit trees. Balance $2,000, terms.

$5525—FULL PRICE FOR A MODERN 4-room home in the Gorge. Real fine basement. Pembroke bath. Some garden planted. Terms arranged.

$7400 — MODERN GORGE BUNGALOW OF FIVE ROOMS. Full cement basement, hot air furnace. Hardwood floors. Pembroke bath. This is a well-built home, with immediate possession.

$4200 CASH—BRAND NEW 3-ROOM STUCCO BUNGALOW. Utility room, three-piece bath. Walls insulated. Move right in.

$7500 — A BEAUTIFUL PREWAR HOME OF FIVE ROOMS with immediate possession. Hardwood floors. Sun porch. Concealed stairway to two unfinished rooms up. Full cement basement. Terms arranged.

$6300 — BRAND NEW FIVE-ROOM HOME. Guaranteed stucco and plaster job. Move in in one week. Two extra rooms completed upstairs if you wish, for $6,995.

$2500 DOWN. EIGHT-ROOM REVENUE PROPERTY. One suite rented at $32.50 and second suite at $35. Tenants find light, heat and water. Balance of $3,600 on rental terms.

$7400—LOVELY SEVEN-ROOM HOME NEAR WATERFRONT. Oak floors. Den in full cement basement. B.A. furnace. Terms.

$3150 AND MOVE RIGHT IN TO your own four-room home. Completely redecorated inside and out. Some furniture and fuel included.

$7500—JUST BEING COMPLETED—BEAUTIFUL MODERN FIVE-ROOM HOME in city. H.W. floors. Rumpus room, with fireplace, in basement. Indirect lighting. Corner windows.

$4975 — IMMEDIATE POSSESSION — Six-room home priced to sell. Full cement basement. H.A. heating. Nice lot with fruit trees.

$1650—FOUR-ROOM COTTAGE with over four acres. One acre cleared. Good dried well with A.1 tested water. Close to beach. Good location for auto court.

$10,000—FIFTEEN MILES OUT — Nice five-room log home with 100 acres and lake. Garden and fruit. 17 acres cultivated. Nice proposition for dude ranch. Private water supply.

BUSINESS OPPORTUNITY

$12,600 — APARTMENT BLOCK walking distance showing good returns. Inspection by appointment. No phone information, please. Terms arranged.

$9500 — FINE APARTMENT CLOSE IN. Showing splendid returns. Large grounds. Bath for each apartment. Complete information at our office.

GOOD BUSINESS AND HOME (EXCLUSIVE). A 1 store with $1,500 shoe stock. Also repair machinery worth $1,500. Established and splendid paying business with modern six-room home attached. Sure car and bus line corner. Terms. No phone information. Price includes stock and equipment **$9500**

BUILDING LOTS

$550 One Block Ross Bay. Seafront. Good street.

$450 Oaklands District. Close school and bus.

FINANCE CORPORATION (LOVATT) LTD

MONDAY PHONE G 8117

FALCONER'S VALUES

$10,500—Lovely five-room cedar siding bungalow inside five-mile circle with two unfinished rooms upstairs, on 1½ acres of excellent garden soil, all cleared. Good view. House has full-size basement, hot air heating, large living-room with granite fireplace, dining-room, two bedrooms, fully modern four-piece bathroom with tubs and cupboard, good-size modern kitchen with lots of cupboards and adjustable ironing board. Hardwood floors in living-room, dining-room and hall. Two minutes walk from transportation. Thirty days possession.

$8500—Gorge district. Beautiful five-room stucco bungalow built by contractor for own use. Hardwood floors in living-room, dining-room and hall, fireplace in living room, fully modern kitchen and bathroom, full-size cement basement with laundry tubs, also fireplace in basement, with plenty of space for rumpus room, garage in basement. This home is on an excellent corner lot with nice size kitchen garden, rockeries and shrubs. Thirty days possession.

$1050—Good corner lot zoned for gas station and garage in very strategical position. Also good building lots $300 and up.

I have many clients looking for all types of homes in any part of Greater Victoria, and would appreciate your listings.

JOHN S. FALCONER

Real Estate
2316 DOUGLAS STREET VICTORIA, B.C.
DAY G 3520 NIGHT E 1674

YES! IT'S TRUE!

OAK BAY — IMMEDIATE OCCUPANCY. Good Bay area. Four charming rooms. Modern in every way. Low taxes. Transportation, and ONLY (for quick sale) **$5350**

HIGH GORGE — Close in. Five-year old bungalow, four rooms and dinette. Come in and talk terms. **$6300**

(This Offer for a Few Days Only)

CLOVER POINT—Sea view. Really nice family home of seven rooms with 60-day occupancy. We will talk on a reasonable offer.

FAIRFIELD — Two-story six-room home. Auto gas heat. Range and water heater included. We can arrange good terms on a price of **$5500**

NEAR MARGARET JENKINS SCHOOL—A real buy, newly decorated and perfect condition; eight rooms. We will tell you more when we see you. Or, yes, the price is only **$5500**

We Sell HOMES That Are HOMES
Other Selections in Our Office

LUMBY, LTD

111 PEMBERTON BLDG. (UP 1 FLIGHT)
E 1131 Res. Phones, G 7362, G 5804

IMMEDIATE POSSESSION ON THE FOLLOWING

$7500—GORGE DISTRICT. 6-roomed semi-bungalow, one large room up, kitchen, living-room with fireplace, dining-room also with fireplace and two large bedrooms down. Hot water heat throughout. Electric range and lino included. This lovely home is situated on a double lot with 18 fruit trees and large garden. Taxes $60.

$6800—FAIRFIELD. Lovely 5-roomed siding bungalow. Full basement, hot-water heat throughout, 4-piece bath with separate toilet. Extra room in basement. Double garage and small sun house, lovely lawns and ornamental gardens. Taxes $86. Immediate possession.

$6500 — LANGFORD LAKE. Exceptionally well built and modern home. White cedar siding finished bungalow of six rooms. Full basement with furnace, wash tubs and finished room. Living-room and dining-room have cove ceilings, hardwood floors. One-half acre of land with low taxes. Garage in basement. Immediate possession.

$6350—GORGE. Brand new stucco bungalow. Four rooms and breakfast nook, nice fireplace in living-room, two bedrooms and modern kitchen. Pembroke bath. Hardwood floors throughout. Full basement, garage and workshop. Large lot and low taxes. This is good.

$4500—SAANICH DISTRICT. Lovely six-room house. Close to school and transportation. Three bedrooms, three-piece bathroom. Cement basement, blinds, lino. Good furnace. Fruit trees, chicken house. Possession 30 days.

$4300 — GORGE DISTRICT. Brand new modern 4-roomed stucco bungalow. Large lot, fruit trees and good garden. Taxes $32. This is a cosy little home.

$4250—CLOVERDALE DISTRICT 4-roomed bungalow. Kitchen, living-room and two nice bedrooms, 3-piece bath, basement and furnace. Large lot. Low taxes. Vacant.

$4000—SIDNEY. Attractive duplex, one-half vacant and one-half rented for $27.50 per month. Situated on Sidney's best residential street. This is an outstanding investment as well as a comfortable home.

$3750—FERNWOOD DISTRICT. Five-roomed siding-finished bungalow, 3-piece bath and utility room. Large lot, fruit trees and good garden, garage and woodshed. This is very good value for your money.

$3750—QUADRA, close in. Investment property and a home. Three rooms up rented and three rooms down for owner. Double plumbing. Large lot with garden and fruit trees. $2,000 will handle.

$2350—GORGE. Cosy three-roomed bungalow. Kitchen, living-room and one bedroom complete with three-piece bathroom. Lot 67 x 130, good garden. Taxes $17. Immediate possession.

$2250—SIDNEY. Four-roomed California style bungalow situated on ½ acre of very good land. Nice tiled shower and toilet. This modern little home is not quite finished and when finished will sell for much more. Immediate possession.

$1500 FULL PRICE. LANGFORD LAKE. Two and one-half acres of land with small cottage. City light and water. Close to transportation.

$400—Well-constructed HOUSE TRAILER, nicely finished inside. Cinderella washing machine, oil stove, table and chairs, beds, etc. Good rubber.

We have several real good farms and small acreages for sale. Call at our office. Any information will be gladly given.

F. W. MOORE & CO.

818 JOHNSON STREET
Phone E 7841 or E 0162
Evenings: B 3333

H. A. ROBERTS, LTD.

COUNTRY HOME

Five acres under cultivation with nine-room home in perfect condition. Large living-room with open fireplace, dining-room, modern kitchen with tile sink, breakfast-room, two bedrooms and bathroom on main floor. Three bedrooms and two-piece bathroom upstairs. Full cement basement and furnace, separate two car garage. Good garden and low taxes. City water and light. View of sea and mountains. Can be bought fully furnished, complete with two stoves, Frigidaire, etc., or unfurnished. Immediate possession. Price (furnished) **$8400**

Evenings: Phone Mr. Berrley, E 8417

GUEST HOUSE

Automatic oil-heated guest house in one of the best residential districts in the city. This sixteen-room house has a high revenue value. Large corner lot. Solid brick foundation. Three full bathrooms. Nice suite for owner. This is an excellent opportunity for a revenue property priced for quick sale **$18,000**

Evenings: Phone B 3627—Ask for Mr. Sharp

FERNWOOD

Six-room home with entrance hall, large living-room with fireplace, dining-room, kitchen with pantry, bathroom and three bedrooms. Close to stores and school. Easy walking distance to centre of city. Possession thirty days. Price **$4500**

Evenings: Phone J. Langley, G 8401

ESQUIMALT

Semi-bungalow on large lot with twelve fruit trees. Nine rooms with three bedrooms upstairs. Separate garage, woodshed and workshop. Revenue from rented rooms $50 per month. Possession 30 days. Price **$4200**

Evenings: Phone J. Langley, G 8401

LANGFORD

New Country Home. Four rooms and three-piece bathroom. Utility room fitted with laundry tubs. Lot 66 ft. x 330 ft. Five minutes' walk from Island Highway. Exceptional value at **$3950**

Evenings: Phone B. L. Rose, G 8417

H. A. ROBERTS, LTD.

201 CENTRAL BUILDING, VICTORIA, B.C.
PHONE E 7201
Member Real Estate Board of Victoria
"WE COVER BRITISH COLUMBIA"

KER & STEPHENSON LIMITED

Member Real Estate Board of Victoria
909 Govt. G 4127

HOME BUILDING LOANS
MODERN INSURANCE

7 ROOMS FACING THE SEAS

New waterfront residence. Seven rooms. Large unfinished attic roughed in for two rooms and a bath. ¾-inch maple flooring. Full cement basement with a large rumpus room and a granite fireplace. Also downstairs kitchen. Could be rented as a two-room suite. Surrounded by lovely lots. Beautiful view of the sea. Wired for electric range. Tiled sink in the kitchen. Fluorescent lighting in kitchen, bathroom and rumpus room. Mirrors on bedroom doors. Also a $40 mirror over fireplace included. A few minutes drive west of Victoria. Full price **$9500**

GORDON HEAD OPPORTUNITY

Unfinished house. Over a half-acre of choice Gordon Head land. Fine sea and mountain views. As it now stands **$3000**

NEW HOME ON THE SEA

Metchosin—Six rooms on the waterfront. Hot water heating. Approximately two acres. New colonial residence. Early possession **$12,000**

KER & STEPHENSON LIMITED

Member Real Estate Board of Victoria
909 Govt. G 4127

RITHET — G 1722

5 IN OAK BAY

NEAR WINDSOR PARK — Exceptionally well-built and ultra-modern six-room stucco bungalow. Good-sized rooms with coved ceilings, oak floors, venetian blinds, etc. OIL-O-MATIC HOT WATER HEATING SYSTEM, smart kitchen (wired for range), with nook, rumpus room with fireplace, space for two cars, laundry trays. Must be seen to be appreciated. Early possession and terms at **$13,700**

SPACIOUS SEMI-BUNGALOW — Entrance hall, living-room, 25 x 16, tapestry plaster, coved ceilings, oak floors, tile fireplace, guest-size dining-room, kitchen, built-in features, tiled sink and washroom. Two bedrooms, 14 x 16, dressing-room and wall-to-wall carpets. Stairway carpet and living-room rug included. HOT WATER HEATING. Finished room in basement; 4½-inch insulation, extra heavy Duroid roof. Lane at rear. Pretty garden **$12,600**

ATTRACTIVE STUCCO SEMI-BUNGALOW of six rooms, plus one unfinished, situated on Thompson Avenue, among new homes, to which you'll point with pride and admire its modern design. Good-sized rooms, oak floors, coved ceilings, laundry room, four-piece bathroom, entrance hall. Closed stairway to one room finished and one unfinished. Wired for range. New furnace. Garden and lane at rear. Shrubs and lawn. First time for sale. Built by owner. See this first. Exclusive **$8950**

SOUTH—Exceptionally well-built six-room bungalow plus sunroom. Living-room 22 x 16, large granite fireplace, family-sized dining-room, three choice bedrooms with full-length mirrors, pedestal basin in bathroom, well-planned kitchen (electric range and burner included), inlaid lino, etc. Full basement, furnace, laundry trays. Large lot, several fruit trees, garage. Lane at rear. Possession in two weeks, and terms at **$8400**

BRAND NEW FIVE-ROOM STUCCO BUNGALOW—Modern in every respect. Oak floors, cove ceilings, laundry trays, good basement. Duroid roof. Close to school and transportation. Move in today. Terms at **$7500**

SEVERAL OTHER VERY FINE HOMES IN OAK BAY

HIGH GORGE

FOUR-ROOM MODERN STUCCO BUNGALOW plus utility room. Very attractive and well built. Spotless inside and out. Good-sized rooms. Tapestry plastering and oak floors throughout. Hot water heating. Property nicely fenced. Separate garage. Terms and possession at **$6000**

NEW STUCCO SEMI-BUNGALOW of five good rooms plus two more up unfinished. Tapestry plastering, coved ceilings, oak floors. Basement, furnace, laundry trays, garage. Terms and possession **$6300**

CITY LIMITS

When the owner built this home it was never intended to be for sale. Expense was not counted. Fixtures were imported. Five lovely rooms and really one of the nicest well-constructed in Victoria. White stucco siding, extra heavy construction, heavy Duroid roof. Fully insulated (even the basement walls), exceptionally fine four-piece tiled bathroom. Indirect fluorescent lighting, nice kitchen with tiled sink, wired for range, large living and dining-room. Hardwood floors throughout. Hot water heating. Possession in two days. Must be seen to be appreciated. Price **$10,500**

HIGH QUADRA

OFTEN ADMIRED — OFFERED FOR SALE. One of Victoria's most beautiful gardens surround this home of six modern rooms (one unfinished); large living-room with a grand fireplace, guest-size dining-room, large bright and very modern kitchen, cosy den finished in knotty pine, double plumbing. Cove ceilings and tapestry plastering, hardwood floors. Newly decorated. Hot water heating. Everything you would expect in a better home. Terms and quick possession **$12,500**

Rithet Consolidated, Ltd

Estd. 1871
Member Real Estate Board of Victoria
1117 WHARF STREET PHONE G 1722
Evenings:
Mr. Lovell, G 6368 – Mr. Custance, E 7930
Mr. Belcher, G 7394

GILLESPIE, HART & CO., LTD

SHAWNIGAN LAKE

A wonderful opportunity for a fishing or Summer resort. Over 1,200 feet lake frontage, 50 acres of land. Main bungalow has four large rooms and bathroom and there are five or six other guest houses, some with bathroom. Splendid barn, two chicken houses, keeper's lodge, workshops with thousands of dollars' worth of implements. This property is being sold, including all the furniture, furnishings and equipment. ALL READY TO OPERATE. Everything in immaculate condition. Further particulars at our office.

ACREAGE

16 ACRES within city limits, facing on two streets and on transportation. Subdivided into various acre lots, all under cultivation. Large store with living quarters on property, in good condition **$12,000**

ASK FOR MR. BEASLEY—Evenings, E 3323

OAK BAY

A LOVELY SITUATION close to Windsor Park. Well-built stucco semi-bungalow containing living-room, dining-room, kitchen, den, one bedroom, bathroom. Upstairs two bedrooms. We know of no better value in Oak Bay and EARLY OCCUPANCY can be given. WE STRONGLY RECOMMEND THIS **$9750**

ASK FOR MR. PAUL WILSON
Evenings Col. 114X

OAK BAY

SOUTH OF THE AVENUE—A new six-room bungalow. Nice large living-room, hardwood floors, air-conditioned furnace. All-rubber dining. This bungalow is ready to walk into and is in a good district **$8600**

ASK FOR MR. GREEN—Evenings, E 7151

CROFTON

SEAFRONTAGE — Seven-room house on approx. 4 acres with about four acres cultivated, 350 feet of sandy beach. Abundant water supply, electric pump. Good chicken houses **$7250**

ROCKLAND DISTRICT

HIGH LOCATION. Charming large stucco semi-bungalow. Spacious entrance hall, living-room, dining-room, sunroom, kitchen and pantry, two bedrooms and two bathrooms with enclosed showers. Upstairs three bedrooms (two large) and bathroom. Servant's quarters in basement with bathroom and lavatory. Hardwood floors all. Automatic hot water heated. Redecorated throughout and IMMEDIATE OCCUPANCY. A WONDERFUL BUY **$16,000**

GILLESPIE, HART & CO. LTD

Member Real Estate Board of Victoria
611 FORT ST. G ARDEN 1161

THE YORKSHIRE & PACIFIC SECURITIES LTD

OAK BAY

$4950—The balance like rent—We are again able to offer you another really good buy. This is a delightful home situated close to both golf course and the sea. The house is modern and in perfect condition. Off the hall and on the left is a fine sitting-room with open fireplace. This opens out into the dining-room, off which is a modern kitchen, which leads into the utility room fitted with washtubs, etc. On the right of the hall is a fine bright bedroom, off which is modern bathroom and toilet. Upstairs there are two large bedrooms. The house has a good basement. Your stoking is done for you by an automatic coal stoker. Garage in basement. Full price **$7950**

We Have Other Good Properties—Phone Us

PHONE E 7196 EVENINGS E 1806

727 FORT STREET

R. H. DAVIES REALTY

800 YATES STREET
G 2015

OAK BAY

MODERN SEMI-BUNGALOW
FOUR BEDROOMS

Oak floors, hot-water heat, wired for electric range. Living-room, fireplace, guest-size dining-room. Pembroke bath and shower. Ultra-modern kitchen. Cement basement, garage, nice lot, fenced. In fact most everything to be desired to make a lovely home. Early possession. Price **$10,500**

GORDON HEAD

A delightful property, situated on a half acre of splendid rich soil, laid out in profusion of flowers, shrubs, fruits. Fishpond. A smart four-room bungalow. Living-room, fireplace, two bedrooms, large bright kitchen. Pembroke bath, shower. Utility room. Attached garage. Small greenhouse. Large chicken house and runs. City water and light. On bus line. Almost immediate possession. Exclusive listing **$5250**

FAIRFIELD SEMI-BUNGALOW

On one of the district's choicest streets stands this fine seven-room semi-bungalow, close to sea and park. Three bedrooms and den, or four bedrooms if desired. Large living-room, fireplace, guest-size dining-room. Spic-and-span condition throughout. Full basement, piped furnace, laundry trays, separate garage. Lovely landscaped lot. Quick possession. Exclusive listing **$6000**

NORTH QUADRA

An attractive four-room stucco bungalow with garage to match, on approximately ¾ acre of black rich soil. Fine living-room, fireplace, cabinet kitchen, two bedrooms, four-piece Pembroke bath, full basement containing fine plastered room with built-in beds, office room and fruit room. Furnace. Quick possession **$6300**

MODERN APARTMENT

Close to park and beach. Excellent revenue. Hot-water heat. Automatic stoker **$15,750**

DAIRY FARM and TROUT STREAM

10 Acres, 10 clear. Lovely rich soil. Four-room bungalow, large barn, room for ten head or more. Hay barn, implement shed, etc. A live stream through property. City water, electric light. Taxes approximately $40 **$12,000**

CHICKEN FARM

11 ACRES — CLOSE IN

A going concern with approximately 800 birds, nearly 300 laying-room for more. Owner has guaranteed contract year round. Plenty of room for expansion of property and contract. Eleven acres of good soil, large chicken houses, feed and storage building, barn, all well equipped and in A.1 condition. Lovely semi-bungalow of eight rooms, two bathrooms, basement, furnace. Practically all the furniture goes, too. City water and electric light throughout. Walk in and take over too **$12,600**

OTHER FARMS

Eight acres, Royal Oak district. Eight-room house, outbuildings, fruit trees, rich soil. Quick possession. City light and water. Price **$6300**

Three acres close to Elk Lake. High location, sea views. Large buildings, but no house. Wonderful building site. Choice soil. City water and electric light. Bargain **$2000**

NIGHT PHONES G 7210 E 8311

THE CITY BROKERAGE

Outstanding, immediate possession of a super home, large living-room, guest-size dining-room, large bedroom with plate glass windows, and private bath with shower, another large bedroom and bath, de luxe kitchen with every conceivable convenience. Upstairs, three bedrooms and bath, shower, four bathrooms in all, maids quarters, fitted room in basement with three-piece bathroom, all automatic heating. This house was designed and supervised by an architect. Two-car garage. Full sacrifice **$15,000**

Close to Uplands. Super home. Large living-room, dining-room, three large bedrooms, ultra-modern kitchen, hardwood floors throughout, all automatic heating. Double garage. Full price **$14,700**

Close to Uplands. A really beautiful home. Large living-room, dining-room, large bedroom with double clothes closets. De luxe bathroom, ultra-modern kitchen, laundry-room, two large bedrooms upstairs. Hot-water heating, full basement and garage. This home will be hard to duplicate for the price asked, which includes carpets. Full price **$13,650**

4 SUITES

A good sound investment, close in, good residential district. Two bathrooms. Revenue of $161.50 monthly. You do not need to live on the premises; just collect the rents. Try and beat this as an investment. Full price **$6500**

FISHING RESORT

One of the choicest spots on the Island. Year-round proposition, 3½ acres, twelve rooms, fully furnished. Caters to high-class business. Approximately 200 ft. waterfront. Full price **$25,000**

JUST OFF OAK BAY AVE

Splendid stucco bungalow, beautifully decorated and spotless. Lovely large living-room with fireplace, three large bedrooms, large clothes closets, cedar lined, beautiful large kitchen, breakfast nook. Three-piece Pembroke bathroom. Full basement, furnace, garage. If it's real value you are looking for, this is it. Immediate possession. Full price **$6500**

Last call for lovely corner lot. Cochrane 150 ft. x 130 ft.

URGENT

We are urgently in need of listings of 4 and 5-room bungalows.

FORCED SALE

A splendid five-room bungalow. Living-room with fireplace, dining-room, two good bedrooms, double clothes closets, modern kitchen, electric power. Pembroke bath and shower, oak floors throughout, hot water, automatic heated. Breakfast nook, all-copper piping. The garden is a picture of paint. Greenhouse heated with hot water. Fruit trees. Situated on high spot. This is a good home. Full price **$9500**

Or near offer

THE CITY BROKERAGE

1010 BLANSHARD STREET
PHONE G 5032
Member of Real Estate Board of Victoria

WATERFRONTAGE

Good three-room cottage on 3 acres, partly cleared, over 180 feet waterfrontage. 3-mile circle. Garage and chicken house. Convenient to school and bus. Price **$5250**

OAK BAY

Lovely semi-bungalow south of the Avenue, only a few years old, consisting of entrance hall, large living-room with fireplace, dining-room, modern kitchen, 3-piece Pembroke bath and shower, utility room with tubs off kitchen, 1 bedroom down, open staircase to two up. Automatic coal stoker to full cement basement, garage to match house. Taxes only $90. Priced for quick sale **$7950**

NEAR MOUNT VIEW HIGH SCHOOL

Six-room semi-bungalow near Carey Road, consisting of living-room, dining-room, kitchen, 3-piece bathroom and two bedrooms, also one bedroom upstairs. Central heating and garage in basement. A good buy at **$4200**

(Quick possession on these three.)

SWINERTON & CO LTD.

Established 1889
(Member Real Estate Board of Victoria)
620 Broughton St. E 7181

OAK BAY

Four-room bungalow, just eight years old. Living-room with open fireplace, two bedrooms, kitchen, garage. On transportation. Price **$5350**

CAPE COD STYLE

Oak Bay. Near golf course. Lovely 6-room white siding semi-bungalow. Living-room, dining-room, kitchen (piped for gas), 1 bedroom, 4-piece bathroom downstairs. 2 bedrooms up. Hardwood floors. New automatic coal stoker. Lovely grounds. Basement, furnace, garage, etc. Price **$7950**

COLES & CO

710 Broughton Street, Sussex Hotel Block
G 3031 G 6316
Member Real Estate Board of Victoria

LOOK!

One of the most attractive homes in Victoria. High Quadra. Exclusive location with wonderful view of surrounding country and Strait. California-style white-stucco five-room home. Entrance hall. Master bedroom complete, furnished containing Hollywood bed, dresser, two large cupboards, drapes, tapestries over the bed, deep, wine carpet from wall to wall, six-feet-square mirror, another lovely bedroom, 4-piece bathroom, the living-room is a picture, two steps down, attractive fireplace with model of Mayflower on mantel. Air-conditioning furnace. Wrought iron railings lead to raised dining-room, with most modern built-in china case. $600 worth of Venetian blinds. Kitchen is completely cabinet with breakfast nook. New McClary electric range and Westinghouse refrigerator all built in. Inlaid lino. Basement has ice rumpus room with bar and fireplace. Fireproof garage. Copper piping. This home is beyond description. It must be seen to be appreciated. It's complete in every detail. Built in 1940. Possession May 1. Taxes $75. This is true value. PRICE **$11,000**

Terms

Fleming Gardner & Co

304 SCOLLARD BLDG. G 7141
Members Real Estate Board

FURNISHED 5-ROOM BUNGALOW

$4500 CASH

Located in pleasant residential district. Furniture includes Nordheimer piano, etc.

H. W. MILLER & CO

1216 BROAD STREET PHONE G 4621
Insurance - Investments - Notary Public

79 WANTED TO BUY—HOUSES

ARE YOU THINKING OF SELLING, AND do you want quick results? List your house, business or farm with us at once. Call personally, phone or mail your listing to F. W. Moore & Co., 818 Yates Street. Phone E 7841.

A DUPLEX OR SIMILAR REVENUE-producing property by cash buyer. Box 1372, Colonist.

A 5 TO 6-ROOM HOME WANTED, WITH or without basement. No agents. Box 8530, Colonist.

CHERRY POINT

DESIRABLE seaside property, 10½ acres, 5-room house, both hot and cold water, electric light; 600 ft. waterfrontage. Lovely view. Price **$10,000**

H. A. ROBERTS, LTD.
Real Estate and Insurance
170 Station St., Duncan, B.C. Phone 654

ATTRACTIVE FOUR-ROOM MODERN bungalow with nice view. Island Highway in Colwood district. Box 4461, Colonist.

FAMILY ARRIVING SOON WANT FOUR or five-room bungalow or duplex. All cash. Good district. Box 3600, Colonist.

FOUR OR FIVE-ROOM HOUSE, $600 down. Urgent. G 6165.

HAVE CASH BUYER FOR WATER-front home or home with sea view, south end of Island. Let us have your listing. J. H. Whittome & Company, Limited, 1012 Broad Street. Phone E 8213.

HAVE BUYERS FOR OLDER-TYPE family homes. Will do some fixing if necessary. Would appreciate your listings. J. H. WHITTOME & CO. LTD. 1012 Broad Street Phone E 8218

LISTINGS APPRECIATED — BUNGALOWS, cottages, any district. PEMBERTON HOLMES LTD. 625 Port Street G 8124

LIST YOUR PROPERTIES WITH CYRIL Buhlis Real Estate. We inspect. E 1832.

MODERN SIDE-BY-SIDE DUPLEX REquired by cash client. Must have five rooms available for purchaser by July. Up-and-down duplex considered as possible alternative but must be a very attractive proposition. Please contact Mr. Newkes before Tuesday at Saanich Realty Co., G 8170, or evenings E 2807.

MUST GET SETTLED. I HAVE CASH for a good home in good locality. Box 1373, Colonist.

NEWCOMERS FROM THE Prairies wish to purchase house or bungalow for cash. State price and particulars.

P.O. BOX 72, VICTORIA

NEWCOMER HAS $5,000 CASH FOR A good home or bungalow. Must be in good district and early possession. Owners only please. Box 6150, Colonist.

5-ROOM BUNGALOW, CEMENT BASEment, hot water heating, small garden. Cash. (No agents.) Box 4392, Colonist.

URGENTLY REQUIRED — FOUR OR five-room modern bungalow with or without basement. Gorge or Quadra district preferred. Box 1788, Colonist.

VETERAN WANTS TO BUY 4 OR 5-roomed house. $500 down, balance substantial monthly payments. Box 5013, Colonist.

WE NEED
HOMES
APARTMENTS
BUSINESSES
FARMS
LOTS
ACREAGE

WE HAVE BUYERS WITH CASH

EVERGREEN REAL ESTATE LTD
721 View Street Phone G 4013
Night Call: B. Bellingham, B 3930
or E. Pevang, G 8813

PLEASE HELP

WE ARE URGENTLY IN NEED OF listings, any type, any locality. The demand has never been greater.

ALL CASH
NO FUSS OR DELAY
BROWN BROS. LTD
Established 1914
Please Phone E 1183-4
Evenings, G 8380
For Prompt and Courteous Service by a Reliable Old-Established Firm

WANTED—FOR CASH FULLY MODERN four or five-room bungalow on one or two acres of rich, easily tilled soil. Must have city light and water, assorted fruits and reasonable taxes. Easy distance to transportation. Reply giving fullest details to Box 5665, Colonist. No dealers.

WANTED BY RETIRED COUPLE—TWO-bedroom fully modern bungalow, 4 or 5 rooms, with basement and furnace. Close in. State lowest price, terms, location, etc. Owners only. Box 6846, Colonist.

WANTED TO BUY—6-7-ROOM BUNGALOW or semi, Oak Bay or Uplands area preferred, all automatic hot-water heating. Approximately $12,000. Box 6874, Colonist.

WANTED—HOMES IN SAANICH, 3 BEDrooms, about acre or more land, up to $6,000 cash through V.L.A. Phone B 3682.

79 WANTED TO BUY—HOUSES
(Continued)

WANTED, WITHIN 5-MILE CIRCLE—Bungalow with large lot or acreage, 3 bedrooms preferred. Handy to school, transportation. Early possession necessary. Cash deal. Box 6190, Colonist.

WANTED—6 TO 7-ROOMED SEMI-BUNgalow, under 12 years old, Oak Bay or Fairfield. Furnace and garage in basement. Around $6,500. (No agents.) Box 4631, Colonist.

WANTED—SMALL HOUSE OR GOOD-size lot in Esquimalt electoral district, near transportation. Phone E 6776, or Box 4071, Colonist.

WANTED — SMALL HOME FOR TWO people on outskirts of city. Fair-sized plot of ground. $3,000 to $4,000. Box 6000, Colonist.

WILL PAY CASH FOR FOUR OR FIVE-room house. Jubilee Hospital vicinity. Box 4763, Colonist.

WANTED—4-ROOM HOUSE FOR CASH. Phone G 3010.

5 TO 6-ROOMED HOUSE WITH BASEment and furnace, on ½ acre or more. Approximately $6,000, all cash. Within 6-mile circle. Reasonable possession. Phone E 8307.

$6000 CASH FOR MODERN BUNGALOW. Owners only. Box 4813, Colonist.

4 OR 6-ROOM BUNGALOW, BASEMENT, near Victoria High School. B 5500.

PLEASE LIST YOUR PROPERTIES
D. D. McTAVISH
607 Fort Street E 2810

QUICK ACTION INSURED

When You List Your Property With Us
BUYERS WAITING

LUMBY, LTD.

111 PEMBERTON BLDG. (UP 1 FLIGHT)
E 1131 Res. Phones, G 7362, G 5804

FOR ACTION LIST WITH PAGE & SNAPE

1010 Broad Street E 1910

OPENING EVENINGS—8 TO 9 O'CLOCK MONDAY TO FRIDAY INCLUSIVE

80 PROPERTY FOR SALE

CHOICE CITY LOT FOR SALE. LUMBER available for house. Box 6097, Colonist.

FOR SALE—NICE RESIDENTIAL DOUble lot, high, dry and cleared, on Burnside Road, opposite Seaton Road. Phone G 7306.

GOOD BUILDING LOT, 70 FT. FRONTage, Selkirk Avenue, city; $650. B 2594.

GORGE WATERFRONTAGE, 2 ACRES. G 8850.

HIGH, CHOICE NORTH QUADRA, CLOSE to main highway and transportation. Two beautiful lots, ½ acre in all. Terms. Price **$1100**

THREE NICE LOTS—⅛ acres in each piece. Four-mile circle. Price **$1150**

TWO LARGE SEA VIEW LOTS—Very best Oak Bay location. Privacy and beauty assured. Very low like them left today. Terms. Each, price **$2100**

THE VETERAN REALTY
718 View, B 3107 Friday, E 6530, B 0723

HIGH OAKLANDS DISTRICT — LOT, about 30 x 80, corner Kings Road and Cedar Hill Road, good soil, $375. Apply 3700 Fernwood, Monday.

LARGE LOT ON FOUL BAY ROAD, EXcellent sea view, close to transportation and school. $1,300. Box 4326, Colonist.

LOT 30 x 130, IN EXCELLENT RESIDENtial area, near Oaklands and high schools. Phone B 2771 after 6.

LOT, OAK BAY, LOVELY SPOT, HIGH location. $650. G 8360.

LOT ON CREASE AVENUE. BASEMENT dug. E 2020.

MOUNT TOLMIE, LOT 30 x 110, SOUTHern exposure, cleared. Maguire, Coldwell Apartments. E 5223.

NEARLY TWO ACRES OF GOOD LAND. Fine building site. Union Avenue, half block Quadra and bus. Owner, 3041 Cumberland.

AN ATTRACTIVE HOMESITE
Of 20 Acres (Or 10 or 16)

ON SAANICH PENINSULA, southern exposure, 600 feet from the beach, on the north side of Patricia Bay. Access to the beach by free right of way or by purchase of immediately adjacent seafrontage of 120 feet. Park-like property, no rock, well treed. Telephone and electric service and near bus line. Full information by mail. P.O. Box 1076, Victoria.

OLIVE STREET BUILDING LOT NORTH side of No. 132, one block to sea, vicinity of Ross Bay, $395. Owner urgently requires sale. Reasonable offer considered. See this on the week-end and phone your offer to Mr. Newkes, at Saanich Realty Co., G 8170, or Sunday and Monday B 3847.

OVER HALF ACRE, BEAUTIFUL TREED building site, overlooking Portage Inlet, in new Hudson-Gorge subdivision. Price $800. Apply 3880 Glenwood Avenue.

OAK BAY BUILDING LOT, 50 X 116, FOR sale. Phone G 7504.

PROPERTY FOR SALE—TOWNLEY ST., in Oak Bay. Excellent 50 x 120 building lot, $820. Apply Box 4862, Colonist.

RESIDENTIAL lots and acreage, excellent sea view. Also two 3-room cottages, Colwood and Happy Valley. Belmont 67.

COUNTRY RESIDENCE

SAANICH, FIVE MILES OUT, ON bus line, with all city conveniences. House contains eight spacious rooms, basement, furnace, garage. There are four acres of land, assortment of fruits and shade trees. Price **$8000**

JOHN GREENWOOD
1241 Broad Street

SHAWNIGAN LAKE—3 CHOICE WATERfront lots, lovely beach, between Cliffside and Strathcona Lodge School. The three to be sold together. Terms cash $225 each. Owner, Box 4864, Colonist.

SIDNEY—3 LOTS, MODERN DWELLING and hall suitable for store or workshop, near main street, $3,750. S. Roberts Agency. Phone 150.

SAANICH — FOR SALE, CLEARED LOT on Obed Avenue. Telephone B 3440 after 6 p.m.

THREE LOTS, GOOD LOCATION, MAIN road, $350 each. B 7758.

TWO GOOD BUILDING LOTS, ONE Saanich, one city. E 0389.

BUILDING SITES

Waterfront lot, 70 x 170, good land, gentle slope, Victoria Arm. Price $800

Two good flat lots, black soil, on quiet street, all services. Price reduced to each $350

SEA AND RIVER-FRONT SITES FOR SUMMER HOMES

Rosseneau, ¼ acre $1,100
Sooke River, approx. 700 ft. frontage $700
East Sooke, 27 acres, assured view $2,100
Entrance Cove, 1 to 2½ acres, $400 to $600

ALFRED CARMICHAEL & CO. LTD
1210 Broad Street G 7161
Member of the Real Estate Board of Victoria

10 ACRES ON THE MALAHAT DRIVE, 1,000 feet highway frontage with fine view of the Inlet. $2,400 or will swap for late model car in good order. Box 5416, Colonist.

6 LOTS, ALL IN FRUIT TREES. NEW Page wire fencing. Will trade for late model car. Colquitz 147.

2 LOTS, 61 FT. 6 IN. x 160. LAKE HILL district. $350 each. E 3307.

DON'T MISS THIS!

Spend one of your holiday afternoons inspecting your future homesite on our ROYAL ROADS subdivision. Beautiful waterfront and scenic lots. One of our salesmen will be on hand to show you around on Sunday or Monday afternoon. Turn left off Island Highway at Metchosin Road. Go to the end of road, turn right and follow signs.

We'll be expecting you!

NEWSTEAD REALTY

1010 BROAD ST. E 7184
(Member Real Estate Board of Victoria)

80 PROPERTY FOR SALE
(Continued)

$198—CITY BUILDING LOT, NEAR Quadra School. G 3182.

81 PROPERTY WANTED

CASH—½-ACRE SAANICH LOT, NEAR Quadra or Normal School area. Phone Collins, B 1611.

WANTED TO BUY, IMMEDIATELY, resort or auto cabin property on Vancouver Island. Mrs. R. W. Bruce, 6537 Sunnyside Avenue, Seattle, Wash.

WANTED — MODERN BUNGALOW, ON half acre, within four-mile circle, up to $4,500 cash through V.L.A. E 3583.

82 ACREAGE FOR SALE

BRENTWOOD BAY, CLOSE TO WATERfront, 3½ acres with small house, land all cleared and fenced, 20 fruit trees, unobstructed view of Mill Bay and Malahat. $3,830. W. O. Wallace, 210 Scollard Bldg.

EASTER OFFERINGS

WOW WOW WOW

2½	Acres, West Saanich Highway	$1850
8	Acres on good road off highway	$350
13	Acres, some good timber and rock	$650
6	Acres, some timber and rock	$115
6	Acres, some timber and rock	$175
6	Acres, some timber and rock	$300
40	Acres, some timber and rock	$600
134	Acres at $30 per acre	

Many More Pieces to Select From
All Within 10-Mile Circle, Saanich

W. O. WALLACE
61A Scollard Building

3½ ACRES CHOICE LAND, WITHIN 4-mile circle on Shelbourne Street. Can be subdivided. Two frontages. Corner lot is excellent business site. Phone G 3838.

4½ TO 6 ACRES, ALL CLEARED; NO buildings. Phone Bealing 30M.

84 ACREAGE WANTED

ABOUT TWO ACRES, CLEARED, SIX-mile circle. No agents. Box 4737, Colonist.

ONE OR MORE ACRES WITH ONE OR two-roomed shack. Six-Mile circle. Around $630. Box 5000, Colonist.

85 FARMS FOR SALE

DAIRY FARM—30 ACRES OF CHOICEST land and eight-room residence, with all conveniences. Four registered Jerseys, two heifers, two calves, one bull, one horse, chickens. Everything goes, implements and everything. PRICE **$13,500**

(After hours, Mr. Page, G 4904)

LANGLEY REALTY COMPANY
216 Central Building E 5036

POULTRY FARM, 8 MILES FROM CITY Hall, over 8 acres, 1 block from main highway. City water and light. Small cottage, poultry houses for 1,000 birds. New ground and buildings fully stocked and equipped. To be sold as going concern. Box 4652, Colonist.

POULTRY

WONDERFUL chicken farm with nearly new 6-room house overlooking Quamichan Lake, 5½ miles from Maple Bay and Duncan. Chicken houses for 1,300 birds and 6 brooder houses. Electric light, telephone, central heating **$7900**

H. A. ROBERTS, LTD
Real Estate and Insurance
170 Station St., Duncan, B.C. Phone 354

MIXED FARM

60-ACRE farm with 20 cultivated, 6 miles from Duncan. With 6-room house. Good water supply. Barn and other outbuildings. Electric light, orchard, chicken houses for 300 birds. Price **$12,000**

H. A. ROBERTS, LTD
Real Estate and Insurance
170 Station St., Duncan, B.C. Phone 354

VANCOUVER ISLAND FARM

130-ACRE farm with 30 acres cleared, on main highway, 4 miles from Duncan. With lovely old-fashioned 8-room house. Situated at foot of mountain. Good dairy farm. Price **$14,750**

H. A. ROBERTS, LTD
Real Estate and Insurance
170 Station St., Duncan, B.C. Phone 354

15-ACRE POULTRY FARM. GULF Islands. Will trade or sell. Price $3,300. Box 4837, Colonist.

87 FARMS WANTED

A SMALL FARM WANTED—NOT TOO far out. Owners only. Box 3530, Colonist.

WANTED TO RENT — GOOD FARM land in Saanich. Box 4309, Colonist.

NAVIGABLE WATERS PROTECTION ACT
R.S.C. 1927, Chap. 140

VICTORIA GAS COMPANY, LIMITED, with head office at 1016 Langley Street, in the City of Victoria, Province of British Columbia, hereby gives notice that it has, under Section 7 of the said Act, deposited with the Minister of Public Works, at Ottawa, and in the office of the District Registrar of the Land Registry District of Victoria at Victoria, British Columbia, plans of foreshore rights through the waters of Victoria Harbor at Rock Bay, together with a description of the proposed site for same, such description being as set out hereunder:

Application for a lease of foreshore fronting on the lease granted to the Victoria Gas Company, Limited, in 1907 which said lease fronts on Lot 1848, in Victoria City. The land applied for being situated in Rock Bay, an arm of Victoria Harbor, Vancouver Island, British Columbia, and was originally below high water mark, described as follows:

Commencing at the Southwest corner of the parcel granted the Taylor Mill Company in 1907, Department file No. 15027, thence northerly and following the western boundary of said parcel for a distance of eighty (80) feet, thence west astronomic to an intersection with the northern boundary of the foreshore parcel granted to the Victoria Gas Company, Limited, in 1927, thence southeasterly and following the said northern boundary of said parcel to the point of commencement and containing 13/100 of an acre.

And take notice that after the expiration of one month from the date of the first publication of this notice, the Victoria Gas Company, Limited, will, under Section 7 of the said Act, apply to the Minister of Public Works at his office in the City of Ottawa, for approval of the said site and plan.

Dated at Victoria, British Columbia, this 1st day of April, A.D., 1946.

VICTORIA GAS COMPANY, LIMITED,
Per ATWELL D. KING,
Solicitor, Vancouver Island.

NOTICE OF APPLICATION FOR CONSENT TO TRANSFER OF BEER LICENCE

"GOVERNMENT LIQUOR ACT"
(Section 28)

NOTICE IS HEREBY GIVEN that on the 24th day of April next the undersigned intends to apply to the Liquor Control Board for consent to transfer of all that interest of Anton M. Dore in and to Beer Licence No. 7203 issued in respect of premises being part of a building known as "The Half-Way House" situate at 890 Esquimalt Road in the Municipality of Esquimalt, in the County of Victoria, Province of British Columbia, upon the lands described as Lot Nineteen (19) (as assigned numbers), in Block Two (2) of Section Eleven (11), ESQUIMALT DISTRICT, Province of British Columbia, Plan 196 except the Easterly Fifty-Eight (58') feet six (6") inches thereof, Victoria Land Registration District, in the Province of British Columbia, from the said Anton M. Dore to me the undersigned Richard Coleman McCartie of 2057 South West Marine Drive, Vancouver, British Columbia, the transferee.

DATED at Victoria, B.C., this 22nd day of March, A.D., 1946.

RICHARD COLEMAN McCARTIE,
Applicant and Transferee.

NOTICE

TENDERS will be received by the Deputy Minister of Forests, Victoria, until 12 o'clock noon, May 13th, 1946, to supply, maintain, and operate four aircraft for the British Columbia Forest Service in forest protection work during the Summer season, 1946.

The Forest Service will require first priority on aircraft supplied to the extent of approximately 800 flying hours, the exact number of hours to be determined in charter on the basis of flying rate applicable to individual aircraft supplied and total dollar value of the charter.

Further particulars are obtainable from the Forest Service, Victoria, or from the District Forester, Marine Building, Vancouver.

SEE PAGE 20 FOR AUCTION ADS

NOTICE

TENDERS FOR LAND

SEALED tenders will be received by the undersigned up to noon on the 15th day of May 1946 for the purchase of Lot 16 of District Lot 78, Newcastle District, Plan 2312, containing 15.0 acres.

The highest or any tender not necessarily accepted.

C. WALKER
Deputy Provincial Secretary.

Parliament Buildings,
Victoria, B.C.,
April 17th, 1946

Fred Smith & Co.

Auctioneers and Valuators
BLANSHARD ST
Authorities on Antiques and Works of Art

Auction Sale

MONDAY and TUESDAY at 2 P.M.

ROLL-TOP DESK, HOOVER VACUUM AND PARTS, RCA CONSOLE RADIO, MAGIC ALL-ENAMEL GAS RANGE, RAY LAMP, ENAMEL RANGE, TYPEWRITER, SINGER SEWING MACHINE.

Almost new Converto Chesterfield, nice 3-piece Chesterfield Suites, several Occasional Chairs, Oak Armchairs and Rockers, Basket Chairs, Fender and Foot Stools, Bridge and Standard Lamps, Wilton and Axminster Carpets and Rugs, Walnut Chesterfield Tables, End Tables, Walnut Coffee and Tea Tables, Oak Centre Tables, Carved Tables, Enamel Desks, Music Cabinets, Couches, Oak Dining-Room Table and Chairs, Oak China Cabinet, odd Dining-Room Chairs, 6-piece Dinette Suite, Drop-Leaf Table with 2 Chairs, 4-Poster Walnut Bed complete with Spring Mattress, Single Walnut Bed complete, Simmons Single and Double Beds complete, Triple Mirror Vanity Dresser, Walnut, Oak and Enamel Dressers, Chests of Drawers, Washstands, Oak Wardrobe, small and large Ice Boxes, etc.

TUESDAY'S SALE, IN PART:

Cultivator, Wheelbarrows, Garden Tools, Lawn Mowers, Gent's Bicycle, Trunks, large and small Heaters, Rope, Ice Boxes, Meat Sales, Card Tables, Ranges, Garden Chairs, Grass and Cane Chairs, Plant Stands, Congoleum Rugs, Dryers, Oak Chairs, Settees, Kitchen Tables and Chairs, Oak Dining Tables, Steps, Typewriters, Glass and Crockery, Mirrors, Scales, Carpenter Tools, Beds complete, Dressers, Couches and Pads, Children's Toys, C Melody Buescher Saxophone, etc.

Sale Days:
MONDAY and TUESDAY at 2 P.M.

NOTICE!

Monday, April 29, we are Selling by Auction an Estate Consisting of

ANTIQUE and MODERN FURNITURE, Etc.

Anyone wishing to include Antiques of any kind may do so. Phone the Auctioneer, G 4913

FRED SMITH & CO.
Auctioneers G 4913

Maynard & Sons

AUCTIONEERS

Instructed by the DOUGLAS STREET GOSPEL HALL, We Will Sell on the Premises, 2647 Douglas Street

TUESDAY AT 2 P.M.

Furniture of Hall and Living Quarters

Such as: Very good Walnut Dresser, Bed, Spring and Mattress to match, Brass Bed, Congoleum Squares, Wardrobe, Oak Dining-Room Suite, McClary 4-Hole Range, assortment of Kitchenware and Dishes.

In the Hall—100 Cups and Saucers, Dominion Organ, Platform, Desk and Table, 20 Assembly Seats, 5 Table Tops with Trestles, 20 Kitchen Chairs, Electric Fan, very good Circulating Heater, Wall Clock, Swing Door and Panels, Stools, etc. Will be on view Tuesday morning only. Immediate removal as building sold.

MAYNARD & SONS - Auctioneers

Maynard & Sons

AUCTIONEERS

Instructed by two clients who have sold their house and other sources, we will sell at our Salesrooms, 731-3 Johnson Street, on

WEDNESDAY, 1:30

Vast Amount of Select and Well-Kept

Furniture, Piano, Etc.

Featuring 2 Chesterfield Suites, Converto Couches, Studio Lounge, Carpets, very good Dining-Room and Bedroom Furniture, Enamel Breakfast Suite, 7 Coal and Wood Ranges, 2 Gas Ranges, Beatty Electric Ironer, Lawn Mowers, etc. Complete list later

Morning Sale at 10.30. Vegetables, Poultry, Odd Furniture, Doors, Sash, etc.

MAYNARD & SONS - Auctioneers

Minor Ball Workouts

Second of the season's pre-league training sessions for members of the Victoria Minor Baseball Association will be held at Macdonald Park this morning at 10. All players interested in joining teams in the league are invited and Secretary George Cole requests umpires and others willing to lend a helping hand to attend.

St. Louis Cards Hand Cubs First Setback

Blank Chicago, 2-0, Before 40,887 Fans—Hal Newhouser Turns in Two-Hit Exhibition

CHICAGO, April 20 (AP).—St. Louis Cardinals, behind Harry Brecheen's six-hit hurling, handed Chicago Cubs their first setback of the season today, 2-0, before a shivering, standing-room-only crowd of 40,887.

		R.	H.	E.
St. Louis	100 000 010—	2	6	0
Chicago	000 000 000—	0	6	1

Batteries — Brecheen and Rice, Borowy, Schmitz (9) and McCullough

ROOKIE OUTFIELDER BREAKS UP FIXTURE

BROOKLYN, April 20 (AP).—Rookie Outfielder Dick Whitman broke up a see-saw affair between the Brooklyn Dodgers and New York Giants before 26,615 spectators today by slamming a ninth inning single that sent Augie Galan over the plate with the run that gave the Brooks a 9-8 victory.

		R.	H	E.
New York	101 020 130—	8	9	6
Brooklyn	004 000 311—	9	16	3

Batteries — Kislo, Trinkle (7), Adams (8) and Cooper, Higbe, Casey (9) and Anderson.

BOSTON BRAVES TURN BACK PHILADELPHIA

PHILADELPHIA, April 20 (AP).—Boston Braves ruined the Philadelphia Phils' National League opener at Shibe Park today with a 6-3 victory over the Phils.

Right-Fielder Tommy Holmes led the Boston attack with four hits in five trips to the plate

		R.	H.	E.
Boston	300 020 100—	6	14	1
Philadelphia	100 020 000—	3	13	2

Batteries—Lee and Masi; Raffensberger, Karl (7), Mulligan (9) and Hemsley, Seminick (9).

PITTSBURGH PIRATES DEFEAT CINCINNATI

PITTSBURGH, April 20 (AP).—Truett (Rip) Sewell held Cincinnati Reds to four hits today and gave the Pittsburgh Pirates their home opener by a 2-1 score before a crowd of 37,891.

		R.	H.	E.
Cincinnati	000 001 000—	1	4	2
Pittsburgh	010 001 00x—	2	7	0

Batteries — Walters and Mueller; Sewell and Camelli.

ST. LOUIS, April 20 (AP).—Chicago White Sox defeated St. Louis Browns, 6-4, today for their first American League victory of the season, with the veteran Wally Moses playing a standout role in their 13-hit offensive witnessed by 13,174 paying customers.

Moses tripled against the pavilion wall in right field in the fifth, later scoring on Don Kolloway's grounder, and then in the sixth, with the bases filled, he cleared the bases with a double down the right field line. The blow put the Sox in the lead, 5-3

		R	H	E
Chicago	001 013 100—6		12	4
St. Louis	003 000 001—4		10	1

Batteries—Lopat, Haynes (9) and Tresh, Miller, Ferens (7), Lamacchia (9) and Mancuso.

WASHINGTON SENATORS REGISTER FIRST WIN

NEW YORK, April 20 (AP).—After losing their first four starts, Washington Senators scored their initial victory of the new season by defeating New York Yankees, 7-3, today before a crowd of 38,289. Dutch Leonard, who blanked the Bronxites for the first six rounds, was the winning pitcher.

		R.	H	E.
Washington	001 001 320—7		14	2
New York	000 000 102—3		5	3

Batteries — Leonard, Scarborough (7) and Evans, Early (7); Wight, Roser (7), Karpel (7), Stanceau (9) and Dickey.

NEWHOUSER TURNS IN TWO-HIT PERFORMANCE

CLEVELAND, April 20 (AP).—Hal Newhouser throttled Cleveland's Indians with two singles today, while Dick Wakefield provided the heavy stick work as the world champion Detroit Tigers notched a 7-0 triumph in Cleveland's home opener before 42,775.

Newhouser pitched to only 33 batters in winning his second straight.

		R.	H.	E.
Detroit	000 104 200—7		8	0
Cleveland	000 000 000—0		2	3

Batteries—Newhouser and Tebbetts; Gromek, Black (7), Center (9) and Hayes, Lollar (7).

JOHNNY PESKY'S HOMER DECIDES BALL GAME

BOSTON, April 20 (AP).—Johnny Pesky was the hero today as the Red Sox defeated the Philadelphia Athletics, 2-1, before the largest American League opening day attendance in Boston history

An eighth-inning home run by Pesky gave the Sox their winning margin before a near capacity crowd of 30,446

		R.	H.	E
Philadelphia	001 000 000—1		6	0
Boston	100 000 01x—2		2	6

Batteries — Fowler and Rosar; Hughson and Wagner.

Friday's scores.

AMERICAN LEAGUE

New York 7, Washington 0

(Only major league game scheduled.)

COAST LEAGUE

San Francisco 7, Oakland 2.

Los Angeles 3, Sacramento 2.

Portland 2, Hollywood 1 (11 innings).

San Diego 4-0, Seattle 3-1 (first game 10 innings).

Racing Results At Narragansett

NARRAGANSETT PARK R.I., April 20.—Race results follow.

FIRST RACE—Four furlongs
Bay Pet 20.00 8.60 3.80
Gemabok 4.60 3.40
Noble Cyclops 3.20
Scratched Rumrunner Landlight, Tressa Chain

SECOND RACE—Six furlongs
Esterlita 10.60 5.80 4.20
Speed Up 30.30 12.20
Bee W Bee 8.30
Scratched Terone Magic Heels, Brie Bright Sweat Pail, Selroe

THIRD RACE—Six furlongs
Midway Bus $5.60 $3.80 $3.00
Port Said 14.00 8.00
Ned Flare 4.00
Scratched Punctul, My Shirley, Prince Cavar, Land 'N Sea

FOURTH RACE—Mile and seventy yards
Aircraft $50.00 $14.60 $10.60
Airy Gorr 5.60 2.60
Azimuth 3.00
Scratched Baying

FIFTH RACE—Five and one-half furlongs
Tiger Call $30.60 $10.80 $4.30
Windmill 4.80 2.80
Phantasy 2.40
Scratched Warrior Burgoo Maid, Clabiste Vavasot Bamboromann

SIXTH RACE—Five and one-half furlongs
West Fleet $11.00 $6.40 4.60
Agrarian U 11.40 8.00
Nancy's Age 3.80
Scratched Som Admiral, Mi Gallent, Wagon Base Brilliant Fly

SEVENTH RACE—Mile and one-sixteenth
Pisbealle $3.00 $3.00 $3.40
Scotch Abbot 4.00 3.00
Vegas Wheel 3.40
Scratched None

EIGHTH RACE—Mile and one-sixteenth
Newhall $148.00 $38.80 $15.00
Executive 8.80 4.00
Josias Cal 8.50
Scratched Wise Timmie, Fids

MONDAY'S ENTRIES

FIRST RACE—Four furlongs

Blades	118	Errie Jones	115
Golden Chin	111	(C) Betty's Kelly	115
Lookin Buse	111	Bon Vole	118
(A) Walkun	111	Big Dot	115
Bea Crest	115	Heliotrope	118
Little Stella	110	Dreaming	118
Janann W	110	(C) C'bage Fair	118
		(A) Centras Back	115

SECOND RACE—Six furlongs

Night Raider	114	History	106
Devon Cream	100	Starquest	106
Two Down War	100	Justinian	114
Argo Rose	100	Bersfield	110
Bright Are	100	Sexisy Pride	112
Beatrist	114	Valdina Irene	107
Bourmant	100	Weapons Pride	101
Black Africa	118	Juffry	110

THIRD RACE—Six furlongs

Not True	117	Unmask	105
Town House	118	Rolls High	113
Waraka	113	Barmapat	110
Blind Baby	108	Steepin Lively	113
Gallang	110	Prince Cantor	113
High Water	113	Bivaeel	113
Bandlagger	115	Peace Pipe	110
Teddy Poo	113	Buck Sergeant	113

FOURTH RACE—Six furlongs

Honey Thorn	108	Easy Date	100
Toppin	112	Woosie Lass	110
Strollin Don	122	Kabo Lee	112
Saulful	110	Sunny Betty	118
Val Victory	110	Fine & B	118
Patch Hurk	113	Mighty Tough	113
Mill Tower	117	Heico	111
Grand Venture	110	Green Log	110

FIFTH RACE—Six furlongs

V Clock	107	Amperage	100
Nefti Harris	112	Madame Mamie	103
Miqualita	103	Nanny Hones	107
Velnina Greedy	105	Easy Blend	117
Cremini	100	Catch Less	107
Defense Bond	114	Benjjack	103
Deal	112	Sangues	118
Not Tomorrow	100	Charter Member	113

SIXTH RACE—Mile and seventy yards

Miss Glindy	105	Land 'N Sea	112
Peace Talk	112	Long Tide	100

Stuff and Things

By LANG ARMSTRONG

"Pop's been reading that darned story again!"

Jollies	100	Gratify	100

SEVENTH RACE—Six furlongs

Two Tee	107	One C Bill	107
Golden Thorn	120	Well Repaid	112
Ogham	115	Claybob	112
Watercolor	114	Son Admiral	108
Restriction	120	Mixer	120
Misflying	107	Great Beyond	112
Cream	107	Beinweed	120
St. Jock	112	Desert Rattle	112

EIGHTH RACE—Mile and one-sixteenth

All Punch	110	Noamvale	110
Jack Vannie	110	Oleahis	108
Make Fast	103	Marce B Good	107
Arab's Lady	100	Calzpeso	103
Flying Silver	100	Bobtowe	107
Calvert	113	Worth Owning	112
Esta	103	Cute Eye	116

Racing Results At Bay Meadows

SAN MATEO, April 20.—Race results at Bay Meadows follow:

FIRST RACE—Six furlongs
Timmy $40.00 $14.20 $8.10
Pleasure Hour 4.00 3.00
High Sierra 2.30
Scratched Gold Pomp Ever Mosin

SECOND RACE—Mile and three-sixteenth
Valdina Cloud $15.00 $8.00 $3.20
Grasshopper 5.70 4.30
Valdina Bip 0.00

THIRD RACE—Mile and one-eighth
Battledebang $11.70 $6.10 $3.00
Philadelphia 4.00 3.40
Martin McCaw 3.40

FOURTH RACE—Mile and one-sixteenth
Scotch Plains $35.00 $10.10 $4.00
Blueberry Pie 3.30 2.30
News Beal 3.00

FIFTH RACE—One mile
Nesta Loviste $4.00 $3.00 $2.30
Count Tuebo 6.00 4.70
Challenge Gizy 4.70
Scratched Bincyre Prothers Fly

SIXTH RACE—Mile and one-sixteenth
Big Deal $12.00 $8.00 $4.40
Sun Hedera 11.00 6.40
Picotee 3.60
Scratched Alla

SEVENTH RACE—Six furlongs
Pride of Hygro $5.10 $2.80 $2.30
Antelope 7.30 2.00
Occupe 2.30
Scratched Unchallenged Heggy Note

EIGHTH RACE—Mile and one-half
Turnable 00.00 $4.70 $3.10
Jimmy John 4.30 2.60
Fiery Justice 3.10
Scratched Arrow Rock

MONDAY'S ENTRIES

FIRST RACE—Four and one-half furlongs

Jose Du Midi	110	Octoroon	115
Saulilis	113	Marcene M.	110
Scotch 'n' Soda	110	Ubatum	115
Winshire Girl	110	Beratol	113
Ternation	115	Casquillo	119
Island Girl	115	Andrea Louise	113
Dainty Estate	115	Oh Felicie	115

SECOND RACE—Six furlongs

Lakeside Home	115	Kirein	120
Dick Natshegur	120	Border Vintage	120
Ever Handle	120	On High	115
Dainte Bui	110	Hot Fun	120
Enlisted Man	120	Hi Ham	115
Patch Party	100	Star Actress	115
Rolle Rosa	110	Forest Romance	115
Lizaro Honey	113	Elsenra	115

THIRD RACE—Six furlongs

Bringuest	110	Brauinlia	110
Winshire Lass	115	Four Hearts	100
Nearier	115	Cats Lady	---
Gae Gloria	110	Lile Mark	110
Bajanus	110	Bil O Brein	115
Straight Talk	115	Itasca	115
Casca Pal	115	Gold Nunige	120
Starless Night	120	Iodie	120

FOURTH RACE—Six furlongs

Bold Call	110	K O Justice	112
Grey Head	112	(B) Cracked	112
Miracle Man	120	Betty Else	107
Block to Block	112	Ramseana	112
(A) Fool Free	107	Green Bush	112
Satin Ace	112	(A) Quatal	111
Oraelord	112	(B) Little Mom's	111

FIFTH RACE—Six furlongs

Trace Heart	115	Bold Boom	121
Glory Miss	110	Buntsara	115
Pi Cadilly	121	Lisaretta	121
Miracle Kin	112	Hard Twist	115
Brave Deed	112		

SIXTH RACE—Mile and one-sixteenth

Chief Saltese	111	Leon Greenock	110
Alpine Ace	110	Paulas Hope	110
Red Beard	110	Look On	110
Don B	110	Anonemous	110
Rough Crossing	110	Lnateesi	110
Kings Agent	110	Displacer	110
Fast Rose	111	Free Exchange	115
Gallant Rose	105	Taruma	115

SEVENTH RACE—Mile and one-sixteenth

(A) Alla	117	Golden Count	120
(B) Regimental	112	(B) Observer	115
Stimson	112	(A) Breadbasket	117
Mouse Hole	110	In the Bag	114

EIGHTH RACE—Half-mile

Tow Rope	109	Doc Martie	115
Ardour	115	Night Raider	005
Pamphlet	108	Carmel Don	130
Justawreck	100	Cinelae	011
Mineral Bine	100		

Vancouver Team Defeats Elks, 1-0

Jimmie Robson's goal from a penalty kick in the early stages of the final stanza yesterday gave the visiting Kimount Boys' Club of Vancouver, undefeated Mainland champions, a 1-0 victory over the Elks in the fifth division British Columbia soccer final played at Macdonald Park.

Following the match, members of the two teams were guests of the Lower Island Junior and Juvenile Football Association at dinner at the Belmont United Church Sunday School In addition to the players, the invited guests included local officials and team managers.

"RHEUMATIC PAINS DON'T BOTHER ME NOW!"

"My joints had troubled me for years. I was almost an invalid, never felt lively or right. I got relief when I began taking Gin Pills. One box made me feel a lot better so I kept on and rheumatic pains don't bother me now. Gin Pills are sure good medicine."—E.W.B., Toronto, Ont.

That's a letter typical of the many being constantly received from satisfied users of Gin Pills—the 40 year old kidney remedy that helps rid the system of pain-causing poisons. Your druggist sells Gin Pills on a satisfaction-or-money-back basis. Insist on the genuine.

Regular size 40 Pills

Economy size 80 Pills

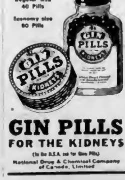

GIN PILLS FOR THE KIDNEYS

(In the U.S.A. ask for Gino Pills)
National Drug & Chemical Company of Canada, Limited

SKIN TROUBLE?

MISS DORIS WELLS SAYS:

"I suffered from skin blemishes . . . and having heard of Zam-Buk's great value for skin complaints, I applied it daily. In a short time these blemishes disappeared leaving my skin perfectly clear."

There is no need to endure the distress caused by disfiguring skin troubles when a few applications of quick-acting Zam-Buk will clear up these painful and embarrassing blemishes. Don't be a martyr to skin troubles when Zam-Buk's soothing herbal oils will do for you what they have done for countless others . . . Get Zam-Buk from your druggist today.

ZAM-BUK OINTMENT

Important Annual Auction Sale

On Thursday, May 9 at 1:00 P.M.

Having received instructions from Mr Carl J Quist, I will sell on his farm at Westholme, V.I., the following: 25 head of exceptionally nice first Calvers. There are some very good Holsteins, a number are Jersey Holsteins and some Jerseys. Most of the Holsteins and Jersey-Holsteins are sired by an outstanding Holstein Bull purchased from Mr B Jnhn, Sea Island, Vancouver. Mostly all will have freshened by the date of sale. There are also 15 young Tamworth Sows first litters bred at different stages to a good Yorkshire sire some expected to farrow by date of sale. 25 Weanlings, 2 young York Boars, one mature Boar, all good stock. Cars and Trucks from Victoria turn to left after crossing railway at Westholme

Terms Cash

A. H. McPHERSON
R. R. 4, Victoria G 3597
Sales Conducted Anywhere on Vancouver Island

Drum Furnaces
and
Assorted Heaters

Capital Iron & Metals, Ltd.

1824 Store St. Phone G 2434

Please address all queries to Cartoonist Ripley, c/o King Features, New York City, N.Y.

Charlton Noses Out Derby, 2-1

LONDON, April 20 (CP).—Flashy Charlton Athletic scored a 2-1 win today over Derby County in an Easter week-end "trial" for their Football Association Cup final, April 27, and at the same time went into a one-point lead in the League South championship contest.

More than 50,000 fans attended this pick of the Saturday games in bright Spring weather. Derby scored once in the first half but Charlton equalized in the first minute after the interval on a penalty shot and scored the winning marker one minute before the final whistle

Results follow:

LEAGUE SOUTH

Arsenal 1, Leicester City 2
Aston Villa 0, Coventry City 0
Charlton Athletic 2, Derby County 1.
Fulham 3, Southampton 1
Luton Town 3, Swansea Town 2.
Millwall 5, Plymouth Argyle 1
Newport County 1, Tottenham Hotspur 0
Nottingham Forest 2, Brentford 3
Portsmouth 3, Chelsea 0
West Ham United 1, West Bromwich Albion 1
Wolverhampton Wanderers 3, Birmingham City 3

IRISH REGIONAL LEAGUE

Belfast Celtic 2, Derby City 1.
Glentoran 1, Distillery 2

LEAGUE THREE NORTH (EAST REGION)

Bradford City 0, Gateshead 1

LEAGUE THREE SOUTH, NORTH AND SOUTH REGION CUP

Reading 2, Ipswich Town 0

LEAGUE NORTH

Blackburn Rovers 0, Stoke City 1.
Blackpool 1, Liverpool 1
Bolton Wanderers 3, Barnsley 0.
Everton 2, Burnley 0
Grimsby Town 1, Bury 1
Leeds United 2, Huddersfield Town 3
Manchester United 4, Sheffield Wednesday 0
Middlesbrough 2, Bradford 8
Preston North End 1, Chesterfield 0
Sheffield United 2, Manchester City 3.
Sunderland 1, Newcastle United 0

LEAGUE THREE NORTH SECOND CHAMPIONSHIP

Halifax Town 0, Stockport County 1
Lincoln City 3, Tranmere Rovers 0
Rochdale 3, Oldham Athletic 1
Crewe Alexandra 2, Carlisle 1
Darlington 4, Hartlepools 1.

LEAGUE THREE SOUTH SOUTH REGION CUP

Aldershot 5, Exeter City 3
Bournemouth and Boscombe Athletic 3, Bristol City 3
Bristol Rovers 0, Brighton and Hove Albion 1
Crystal Palace 1, Cardiff City 1
Torquay United 4, Swindon Town 1

SCOTTISH VICTORY CUP FIRST ROUND

Aberdeen 2, Hamilton Academicals 0
Airdrieonians 4, Dumbarton 0
Alloa 3, Hearts 1
Arbroath 1, Raith Rovers 4
Ayr United 1, Morton 2
Clachnacuddin 2, Partick Thistle 2
Clyde 4, Albion Rovers 2
Cowdenbeath 0, Queens Park 0
Dundee United 2, Queen of the South 1
East Fife 2, Kilmarnock 0
Falkirk 2, Motherwell 1
Hibernian 2, Dundee 5
St. Johnstone 2, Celtic 8
St. Mirren 3, East Stirling 1
Stenhousemuir 1, Rangers 4
Third Lanark 1, Dunfermline Athletic 2

LEAGUE THREE SOUTH NORTH REGION CUP

Clapton Orient 0, Queens Park Rangers 0
Northampton Town 1, Walsall 4
Port Vale 2, Southend United 1
Watford 8, Mansfield Town 3

LEAGUE THREE SOUTH SOUTH REGION CUP

Bournemouth 4, Brighton 8
Bristol Rovers 3, Torquay United 1.

LEAGUE THREE SOUTH NORTH AND SOUTH REGION CUP

Queens Park Rangers 0, Bristol City 2

LEAGUE SOUTH NORTH REGION CUP

Notts County 0, Norwich 1
Watford 3, Clapton Orient 0

FRIDAY'S RESULTS

LEAGUE NORTH

Barnsley 2, Everton 0
Blackburn 2, Middlesbrough 3
Bradford 0, Sheffield United 4
Burnley 1, Blackpool 1
Bury 3, Stoke 4
Chesterfield 1, Bolton 2
Liverpool 2, Grimsby 0
Manchester City 0, Sunderland 2
Newcastle 0, Manchester United 1

LEAGUE SOUTH

Birmingham 2, Newport 2
Brentford 0, Portsmouth 2
Chelsea 2, Plymouth 8
Luton 1, Coventry 2.
Derby 1, Arsenal 1
Millwall 0, Fulham 1
Southampton 3, Charlton Athletic 1
Swansea 2, West Ham 3
Tottenham Hotspur 1, Notts Forest 2

LEAGUE THREE NORTH CUP SEMI-FINALS

Chester 3, Southport 0
Gateshead 2, Rotherham 2

LEAGUE THREE NORTH SECOND CHAMPIONSHIP

Accrington Stanley 1, Bradford City 1
Carlisle United 0, Darlington 8
Crewe Alexandra 4, Stockport County 2
Hartlepools United 1, Barrow 1
York 4, Doncaster Rovers 1

Eagles Rally To Take B.C. Hoop Honors

Overcoming an 18-point deficit incurred in the first game Friday night when they took the short end of a 58-40 score, Victoria Eagles last night staged a grand rally to win the second encounter, 49-27, and capture the provincial boys' intermediate "B" championship by taking the total point series, 89-85.

One of the smartest young clubs to represent the city in recent years, Eagles were at the top of their form last night to pull the series out of the fire. As has been the case in most of their games this season, Eagles' triumph was essentially a team victory with the whole club contributing their share

Cranston Browning led the scoring summary, which saw each player on the club hit the scoring column, with 13 points. Bill Page and Anderson scored ten and nine points, respectively, with Red McMillan and Gordie Ellis hitting for seven each, Ireland counting two and Howie Tooby cashing a free throw to complete the count.

Angels Take Ten Straight

LOS ANGELES, April 20 (AP).—Los Angeles Angels stretched their winning streak to ten games today by defeating Sacramento Solons, 7-1. It was the fifth consecutive loss handed Sacramento by the Angels.

		R	H	E
Sacramento	000 001 000—1		10	4
Los Angeles	320 020 00x—7		7	1

Batteries: Lillard and Conroy, Osborn and Williams.

NINTH-INNING SINGLE WINS FOR SAN FRANCISCO

OAKLAND, April 20 (AP).—Catcher Mel Ivy's ninth-inning single scoring Don White from second gave San Francisco Seals a 2-1 victory over Oakland Acorns today. The win put the Seals out in front in the series three games to two

		R	H	E
San Francisco	000 000 011—2		9	6
Oakland	010 000 000—1		9	2

Batteries: Werle, Seward (4), Rosso (8) and Schlueter, Ivy (8); Pippin and Raimondi.

Seattle at San Diego, postponed, rain.

Portland at Hollywood, postponed, rain.

FOLKESTONE, England (CP).—Amateur fishermen here may use the Southern Railway pier again for the first time since 1939

QUICKIES

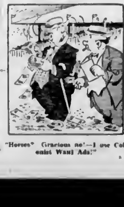

"Horses? Gracious no!—I use Colonist Want Ads!"

W.I.L.B. Teams Go to Barrier Next Friday

Revived Class "B" Professional Loop Ready For Opening—Many New Players Make Debut

By The Associated Press

Twice as large, and promising to be several times as lusty, the renovated, reconditioned, rehabilitated, resuscitated, revived Western International Baseball League—a wartime casualty for three years—mans its box offices next Friday night for the eagerly awaited "play ball!" which opens its 1946 baseball season.

Opening night schedule
Vancouver at Spokane.
Victoria at Wenatchee.
Tacoma at Bremerton.
Salem at Yakima.

The eight-club circuit is just twice the size of the four-team loop which struggled through the 1942 season and called it quits for the duration. Added to the 1942 quartette of Vancouver, Spokane, Tacoma and Salem are Victoria, Bremerton, Wenatchee and Yakima.

It will be Bremerton's first bow in professional baseball, and the first time Victoria has been in pro baseball since the old Pacific International League folded in 1920. Wenatchee and Yakima were in the league through the 1941 season. When Wenatchee dropped out because of a disastrous season financially, Yakima followed suit

Picking a winner in a league that's been on the shelf for three years, and which is resuming with flocks of new faces, seems a virtual impossibility. It's anybody's guess.

However, early appraisals give three farm clubs—Salem, Vancouver and Wenatchee—an edge on the dope sheets. Salem is a Portland farm; Vancouver belongs to the Seattle system, and Wenatchee is tied with Sacramento. Other teams have working agreements with Coast League teams.

CLUBS WILL RECEIVE ADDITIONAL HELP

Between now and Friday, virtually all clubs will receive additional aid in the way of players, and it will be a month or so before the line-ups settle down for the season grind.

The Western International is a class "B" league operating under National Association rules which allow a $3,000 per month payroll for 15 players. A team is allowed 16 players, one non-playing manager, whose salary does not count in the salary limit, and two players on the inactive or sick list.

Here's a thumbnail sketch of the teams:

Vancouver — Strong infield and outfield, should have good hitting and from fair to good pitching

Victoria — An unknown quantity. Pete Hughes is a fence-busting outfielder who was with Spokane before the war, and the Raimondi brothers from Oakland — one's a shortstop and the other a pitcher—seem certain of places.

Yakima — Managed by veteran Spencer Harris, who, with Harlond Clift, ex-St. Louis Brownie, should give team lots of hitting strength. Good outfield, questionable second base combination. Pitching uncertain. One good catcher. Team formerly known as Pippins, re-christened the Stars.

Spokane—Good defence but poor pitching. Expecting more help before season starts.

Wenatchee — Ahead in condition and manager Buddy Ryan has had many good boys from Sacramento to choose from

Tacoma — Questionable mound staff but good catching, infield and outfield

Salem—Good pitching, strong at first base, weak around second, question-mark outfield which may prove itself. Catching may be adequate

Bremerton — Completely new of course, with loads of enthusiasm. Supporters contend the Bluejackets will be up and amongst 'em all year. Seem to have good pitching with even aged manager Sad Sam Gibson still able to baffle 'em. Bill Reese, all-Western International first sacker for Yakima in 1941 is a good hitter and fielder who will help plenty.

LONDON (CP).—A five-foot cobra, pet of an English soldier, who acquired it in India, has been given to the London Zoo. Poison fangs removed on purchase had grown in again

North Shore Beats Saints

VANCOUVER, April 20 (CP).—A great second-half rally gave North Shore United a 4-3 victory over St. Saviours in their second-round game of the Mainland Cup competition before 1,700 fans, and put the Reds into the semi-final, but they were somewhat lucky to triumph after being badly outplayed during the first half

Next Saturday, Kerrisdale will meet Pro-Rec Rangers at 1.45 p.m., with Horace Lear as referee, and Norvans will play St. Andrews, with Dan Kulai holding the whistle, in the remaining second-round games of the same competition.

Very few in the crowd would have given a plugged nickel for North Shore's chances at half-time and it would have been no injustice to them if St. Saviours had held a four-goal lead instead of only a 2-0 advantage at the interval.

Girardis and Savoya played to a 1-1 draw in a second-round game of the Province Cup competition and will have to meet again to settle matters.

Willie Will scored the only goal in the first half for Girardis, who were without Don Matheson, and sadly missed their starry playmaker. Savoya had the best of play but did not equalize until late in the second half when Andy McLatchey handled in the penalty area and Ray Bowen converted the penalty kick

Blue Line Defeats Hastings Bluebirds

Bob Newall's overtime goal gave the Blue Line, fourth division juvenile footballers, a 2-1 victory over Hastings Bluebirds, in an inter-city exhibition fixture yesterday at Windsor Park

In the first game of their two-game series with Victoria teams, Hastings Bluebirds held the Eagles, fourth division champions, to a scoreless draw Friday at Macdonald Park

An Important Message

TO ALL MEN OVER 40...

If extra work or effort now becomes a strain—if you tire easily and no longer have the same old pep and energy—you'll appreciate the revitalizing effect of Phyllosan. Phyllosan, a modern scientific formula developed through the research of an eminent professor of medicine, tends to tone up the whole system and promote a sensation of general well-being. Soon you begin to feel keener, younger, more alive.

Phyllosan, it has been said, is "more than a tonic, it is a creative force in the system" . . . which "stimulates all physical and vital forces." Tablets should be taken regularly every day, particularly by those over 40, who usually derive the most benefit. Buy at your druggists today—results may astonish you!

PHYLLOSAN
(PRONOUNCED FILL-O-SAN)
helps keep you fit after forty
85c ($1.50 for double quantity)
The word Phyllosan is a registered trade-mark

FORBIDDEN PLATEAU SKI LODGE

Open now. Ski equipment available. Rates from $3.50 to $5.50 per day. American plan. For further information write to

J. H. GOWER, BOX 36, COURTENAY, B.C. or PHONE 38 M

YOUR CAR RETURNED LIKE NEW

Bring it in to-morrow for fender repairs, a new paint job or new upholstery.

MOONEY'S AUTO BODY SHOP
914 Cormorant Street E 4177
1118 Vancouver Street H 1212

You've got to LOOK SMART to see my boss!

When you ask to see my busy boss, I've got to judge you by your looks. Naturally I make mistakes, but when a man looks smart . . clean shaven . . I know I'm safe in saying "Please take a chair, Mr Jones will see you in a moment." I wish I could tell some men what a clean shave does for them!

Look like money and you'll make money!

Looking prosperous, smart, well-groomed helps you do more business, make more money. That's why successful men Palmolive shave—they know that Palmolive makes smart men look smarter!

TRY PALMOLIVE'S "LUCKY 7" SHAVE TEST

Shave with PALMOLIVE Shave Cream for 7 days—then, if you don't agree that PALMOLIVE gives you better shaves, return the rest of the tube to Palmolive, 64 Natalie St Toronto 8, and we will refund your full purchase price.

PALMOLIVE SHAVE
1 MULTIPLIES ITSELF 250 TIMES
2 STAYS MOIST LONGER—LASTS
3 SHAVES CLOSER—CLEANER
4 NO PULL—NO RAZOR BURN
5 SOOTHES SENSITIVE SKIN

Made with SOOTHING OLIVE OIL

Large tube lasts 3 months—35c
Giant tube lasts 6 months—50c

PALMOLIVE SHAVE makes this guarantee because it is made with Olive Oil and CONCENTRATED . . . you up to . . . other leading brands

Portland Pair Married Here 47 Years Ago Revisit City

After 47 years of happy married life, Mr. and Mrs. Z. Swett, of Portland, Oregon, have returned to Victoria for two weeks' holiday. They were married here April 20, 1899, at the home of M. Marks, 125 Quadra Street, who was then president of the local Temple Emanuel.

The marriage was recorded in The Daily Colonist of that date, and Mr. Swett still has a treasured copy of the paper. He and Mrs. Swett have always planned to come to Victoria for their 50th wedding anniversary and this trip will not change their plans. Mr. Swett declared yesterday.

Since that April day 47 years ago many things have happened. The Quadra Street house has been replaced by a modern filling station, many one-time Victoria friends have moved away, and new friends have taken their places. Mr. Swett visited last in Victoria in 1926, when he was grand president for the Pacific Coast, District No. 4 of the B'nai B'rithah.

They have two sons. The eldest, Theodore, an attorney, is secretary of the Jewish Community Centre in Portland. Cindr. William J. Swett, D.D.S., after graduating Pacific dental, is stationed at Astoria as medical officer in charge.

Guests at the Empress Hotel, Mr. and Mrs. Swett have been entertained by Mr. and Mrs. H. J. Marks and other members of the Jewish community here during their stay.

Gorge Vale Pair Win Tournament At Oak Bay Links

Posting a net score of 68½, B. Snape and D. Neilson, Gorge Vale, won the annual two-ball, best-ball Good Friday tournament at the Victoria Golf Club. The winners had a gross score of 72 and won from an entry list of 92 golfers.

Bill McColl and C. Rutherford Colwood, ended in the runner-up spot, less than a point behind the leaders. They had a gross of 69. The prize for low gross went to Bill and Walter Newcombe, who also had a 69, but were awarded the prize under the ruling which stated that only one prize could be won by a team. Gordon Verley and Hugh Francis, Uplands, took second low gross with a 71.

Other prize-winners follow: Handicap group 1 to 7, H. Husband and A. F. Hepburn, 67½; handicap group 7½ to 11, A. Walker and R. Lodbrook, 66; handicap group 11 and over, J. B. Findlay and D. R. Woodhouse, 65.

Kennel Club Show Is Huge Success

Attracting close to 300 of the top show dogs in the Pacific Northwest, the Victoria Kennel Club's annual championship show held yesterday at the Bay Street Armoury was judged to be one of the most successful in history by officials.

Large crowds attended from the time judging opened in the morning and the spacious floor space made it possible for all entries to be benched in comfort and afforded the public an opportunity of watching the judging with a clear view. All proceeds went to the Queen Alexandra Solarium.

Due to the exceptionally large entry, judging was not completed at an early hour this morning and results of the specials were not available.

Witty Kitty

The office sitting says the solution to this Monday is to keep Friday evening from running into Monday morning.

Phil Terranova Stops Jackson

CLEVELAND, April 20 (AP)—Phil Terranova, former National Boxing Association featherweight champion, knocked out Leroy Jackson, of Cleveland, at 2 15 of the sixth round of a scheduled ten-rounder tonight before a crowd of 7,500 which paid $26,487. Terranova weighed 129, Jackson 128.

Terranova, aiming for a return match with N.B.A. titleholder, Sal Bartolo, dropped Jackson twice for nine-counts in the fifth heat, and knocked the dusky Clevelander through the ropes for another count of nine before landing the kayo punch.

Noted Brewers Are Visitors to City

George Gimard, recently-elected president of the Dominion Brewers' Association, and president of New Brunswick Breweries, is a guest at the Empress Hotel. Also among guests are Hugh F. Labatt, vice-president of John Labatt Ltd and Stewart Molson, of Molson's Brewery, Ltd.

They came here for a few days' holiday following their national convention at Vancouver.

Tomorrow You'll Wear Tanbark Accessories

—Tanbark, a soft, dove brown as your newest dress-up accessory color, effective in shoes, gloves and handbags for carrying with your Spring suit.

—Crystal bead and sequin butterflies floating lightly on fairy-weight pure silk to turquoise or apricot color for exquisitely embroidered slide scarfs to wear about your shoulders on a Summer evening.

—Torso molding sweaters in soft "Brilliantine" colors, hand knit in wool or spring and with the perfection that permits them to be combined with an evening skirt or shorts with equal distinction.

—Turquoise and coral with amethysts and rhinestones set in gold for a fabulous-size bracelet, or a fragile clip.

—Guatemalan cottons in brown and black plaid on a beige ground for a new-looking belt and matching over-shoulder strap for your small wicker "beach-basket" bag also lined with the cotton!

—Your monogram embroidered on the back of your new shorty string gloves to add the personalized touch.

—A new leather dog-leash belt designed so that you snap your dog's lead onto your belt thus freeing your hands for carrying packages

PANTORIUM

For the complete, scientific and altogether delightful cleaning and renovation of everything from Neckties to Chesterfields. Just call E 7155

IT'S FRESH-UP TIME!

Time to Revitalize Your Home With ELASTICA QUALITY PAINTS

ELASTICA PORCH PAINT

Bright durable colors for outside floors, porches and decks. Specifically formulated to withstand Western climates.

KwicKwork RUBBER ENAMEL

For all outside woodwork and furniture. It dries quickly, without brush marks to a hard polish like fresh

SOFTONE

Excellent for all interior finishes. Flows freely, dries to smooth, brush marks no less. Dries to a hard, easily cleaned, china-like surface. Suitable for walls, woodwork and furniture

VICTORIA RETAIL LUMBER YARD

1901 Government St. B 2139

Coming to Canada

DR. ALFRED PIDERKIEWICZ

Poland's new Minister to Canada, expected to arrive at Halifax sometime in April. The new minister will be accompanied by a staff of 20. Canada's 160,000 citizens of Polish origin are keenly awaiting the arrival of the first Polish minister of the new Polish regime. The Legation in Ottawa, former home of General A. G. L. McNaughton, is expected to be the scene of many brilliant receptions.

Population Figure In Warsaw Drops

WARSAW April 20 (AP)—Poland's first postwar census shows the city of Warsaw has a population of 477,000. The 1939 figure was 1,289,000.

Germans Favor Music on Radio

BERLIN, April 20 (AP)—Germans would rather hear no music than news on their radios, a survey by Allied Military Government shows.

The sampling of opinion answered by Eing Robert A. Mr. Clure, disclosed that 6% per cent want musical programs. Twenty-five per cent prefer news of an informative nature. Less than 10 per cent want political commentaries.

Tenant May Offer Rent in Advance

It is possible for a tenant to offer six months or a year's rent in advance to his landlord without violating Wartime Prices and Trade Board Regulations, J. D. Gunn, rentals appraiser here, said yesterday.

Strike Pending

SEATTLE, April 20 (AP)—Settlement of the 10-day Alaska longshore strike failed entirely to clear the way for resumption at Alaska shipping, as 2,500 C.I.O.-affiliated cannery workers threatened to picket Alaska cannery supply and personnel carriers, unless the dispute with the Alaskan Salmon Industry, Inc., was settled tonight.

My Neighbor Says

Professional gardeners note old geranium plants for slips. They make cuttings from them with a sharp knife, being careful to make each cut at one of the joints or ridges. They then place them in sand boxes about three inches deep and pack cuttings in close. They will take root in a few weeks. The professional then pots them for the Spring trade.

Released by The Canadian Newspaper.

Parksville News

Mr and Mrs James Rodgers are spending the Easter week-end in Victoria.

Mr George Abernethy is in Vancouver for a few days.

Here for a holiday, Miss Jeanie Jordan, of Regina, is a guest at the home of Mr and Mrs Frank Brailsbrook.

Mr and Mrs J C Robertson are motoring to Victoria for the week-end.

Mr and Mrs Fred Banks and family are holidaying in Vancouver over Easter.

Accompanied from Vancouver by her friends Miss Georgia Messenger, Miss Margaret Dorman, Miss Betty Hebden and Miss Pern Trout, Miss Margaret Robson Abernethy spent the week-end with her parents, Mr and Mrs George Abernethy.

Mr and Mrs W. L. Smith have returned to Regina after having spent an extensive honeymoon on the Island.

Miss Mildred Marks stationed with the R.C.A.F. in Clarenholme, Alberta is visiting her parents, Mr and Mrs R. J. Marks. Mrs Marks met her daughter in Vancouver.

Mr and Mrs Leslie Turley are spending the holidays with the latter's parents, Mr and Mrs Howard Stickland.

On the occasion of her birthday, Mrs. Jessie Morrison, 85, was guest of honor Tuesday when Mrs E. E. Thwaites and Mrs P. Morgan were joint hostesses at a luncheon at Sigmar Inn, Qualicum, later followed by a bridge and tea at the home of Mrs Morgan.

Mrs Morrison, one of the earliest settlers in the district, having come here from England in 1886, seated at the head of the luncheon table, was presented with a gift. Guests were Mrs. Arthur Braddock, Miss Daisy Morrison, Mrs N Birk, Mrs M A Osborne, Mrs Alice Braddock, Miss D. Russell, Mrs J. E. C. Cox, Miss Essie Pettigrew, Mrs. Bernard Courtenay, Mrs. G. Lauder, Mrs J. S Matterson, Mrs W M Wilson, Mrs. Russell Taylor.

Four Persons Die in River

PORTLAND Ore., April 20 (AP)—Three youths and a sailor drowned in the Willamette River today and a fifth person was treated for shock after a futile rescue attempt.

A pleasure speedboat capsized in the backwash from a large logging raft being towed down river, said Bill Elbers, 32, boat owner. Billy McClure, 17, and Marilyn Proulx, 16, all of Portland, lost their lives. Tugboat crewmen rescued five others.

Harbor patrol earlier treated Vernon Cronin, after he dashed into the river from his ship at Swan Island in an effort to rescue James R. Coughlin, 16, seaman, first class. All bodies were recovered.

Toll in Accidents Two in Vancouver

VANCOUVER, April 20 (CP)—Two men died in hospital today from injuries suffered in accidents.

Edward Camel, old age pensioner, died in Vancouver General Hospital from head injuries suffered when he fell on the sidewalk about 5 a.m.

The other fatality was 20-year-old Benjamin Boyer whose death resulted from injuries sustained while working at a laundry. Police said he fell into an extractor—a whirling machine used to take out plus moisture out of clothing. He was hurled about and thrown beauty to the floor.

New Films Listed At Public Library

A supplementary list of new films is now available at the Victoria Public Library.

Film showings for the week are: Sunday, Federation of Russian-Canadians; Monday, Seventh Day Adventists; Tuesday, Victoria Truth Society; Wednesday, Overseas Wives' Club and Philatelic Society; Thursday, Technocracy; Friday, Men's Round Table; Saturday, Northern Bethune Association.

The film forum on juvenile delinquency will be held at the City Council Chambers, Friday, May 3.

Will Take Lumber To South Africa

Lumber destined for South Africa will be loaded into holds of Es. Pendeno at a rate of 100,000 ft. The ship will then proceed to Port Alberni from Victoria for more lumber.

Political Crisis

TOKIO, April 20 (AP)—Japan's latest political crisis mired toward a showdown tonight as a spokesman hinted that Premier Kihoo Shidehara might resign to become foreign minister in a new Cabinet.

Bright Children Need More Sleep

By Dr. J B WARREN

Some years ago 1,000 gifted children, children much above the average mentally, were given a careful physical examination. It was found that these bright children up to age of 17 needed more sleep than others but no brain. Out of these youngsters could read when 28½ months old, and number when a year more before he was three years old. They were as strong physically as others of average intelligence but they needed more sleep. This applies to children only.

Released by Canadian News Features.

Tides at Victoria

APRIL

Date	Time	Ht	Time	Ht	Time	Ht	Time	Ht
1	0 17	7.1	6 29	2.3	12 34	7.2	18 40	4.2
2	1 11	7.3	7 21	2.1	13 27	7.4	19 32	4.4
3	1 54	7.6	8 09	1.8	14 16	7.6	20 21	4.6
4	2 35	8.0	8 54	1.5	15 03	7.8	21 07	4.8
5	3 16	8.3	9 37	1.2	15 47	8.0	21 51	4.9
6	3 56	8.5	10 19	1.0	16 31	8.1	22 35	4.9
7	4 36	8.6	11 00	0.9	17 14	8.1	23 18	4.8
8	5 16	8.6	11 41	0.9	17 57	8.0	23 59	4.6
9	5 56	8.5	12 22	1.0	18 40	7.8		
10	6 37	8.3	13 04	1.2	19 23	7.5	0 41	4.3
11	7 19	8.0	13 47	1.5	20 07	7.2	1 24	4.0
12	8 02	7.6	14 31	1.8	20 52	6.8	2 08	3.6
13	8 47	7.2	15 16	2.2	21 38	6.4	2 53	3.3
14	9 34	6.8	16 02	2.6	22 25	6.0	3 39	3.0
15	10 22	6.4	16 49	3.0	23 13	5.7	4 26	2.8
16	11 11	6.1	17 36	3.3			5 13	2.7
17	12 00	5.9	18 23	3.5	0 01	5.5	6 00	2.7
18	12 48	5.8	19 09	3.6	0 48	5.4	6 46	2.8
19	13 35	5.8	19 54	3.6	1 34	5.4	7 31	2.9
20	14 21	5.9	20 38	3.5	2 19	5.4	8 15	3.1
21	15 07	6.1	21 22	3.4	3 04	5.5	8 58	3.3
22	15 52	6.3	22 06	3.2	3 49	5.6	9 41	3.5
23	16 37	6.6	22 50	3.0	4 34	5.8	10 24	3.7
24	17 22	6.8	23 34	2.8	5 19	6.0	11 07	3.9
25	18 07	7.0			6 04	6.2	11 50	4.1
26	0 18	2.6	18 52	7.2	6 49	6.4	12 34	4.2
27	1 04	2.4	19 37	7.3	7 35	6.5	13 19	4.3
28	1 51	2.2	20 22	7.4	8 21	6.6	14 05	4.4
29	2 39	2.1	21 08	7.4	9 08	6.6	14 52	4.4
30	3 27	2.1	21 54	7.4	9 55	6.6	15 40	4.4

The time used is Pacific standard for the 120th Meridian west. To convert to Pacific Daylight Time add one hour. To find the height of water on the sill in the Esquimalt Drydock at any time, add 10 feet to the height of tide water as shown above.

VICTORIA ROOFING and INSULATION CO.

Your OVERHEAD Our PROBLEM

Your Guarantee of Workmanship and Materials

725 VIEW B-2332

RIP KIRBY — By Alex Raymond

MARY WORTH'S FAMILY — By Dale Allen

POPEYE

MUTT AND JEFF — *What Do You Expect in April—Ice Skates?* — By Bud Fisher

POP — *Horse Sense* — By J. Millar Watt

FLYIN' JENNY — *Spring Love Call* — By Chaffin and Swayze

THE NEBBS — *Anxious Moment* — By Hess

BLONDIE — *Butterinsky!* — By Chic Young

THE PHANTOM — By Lee Falk and Ray Moore

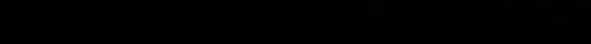

Your Daily Forecast

By EDWARD A. WAGNER

PLANETARY GUIDE FOR SUNDAY, APRIL 21, 1946

Keywords for the Day: Ambition, faith, compatability.

Sunday in General—The daylight hours are the best for all interests and especially those linked with customary observances, outdoor sports planning and arranging. Be wary of wrong impressions or directions this evening.

If April 21 Is Your Birthdate: "Many happy returns." Famous persons born on this date include: John Muir, naturalist, Henry K. Bush, sculptor, Alfred Henry Maurer, artist, exponent of "modern" art.

Your Year Ahead—A time of achievement is at hand. Try for favor and recognition in your sphere, even afar. Make plans for the future and vitalize them by doing something definite to get things moving. Be wary in matters of law.

PLANETARY GUIDE FOR MONDAY, APRIL 22, 1946

Keywords for the Day: Restraint, diplomacy, routine.

Monday In General—Hold down any urge to force issues at the moment, but don't postpone necessary action or work. Those who are businesslike, ambitious and enterprising make progress despite temporary upsets and delays.

If April 22 Is Your Birthdate: "Many happy returns." Famous persons born on this date include: Eddie Albert, movie actor; Emanuel Kent, philosopher, O. M. W. Sprague, economist; Ellen Glasgow, author.

Your Year Ahead—Stick to familiar scenes, avoid being too ready to seek novelties or adventure. Some adjustments with the family may be required. Forward higher education. Be aware of the worth while things in your life and cherish them.

Nanaimo Man Passes

NANAIMO, April 20.—David C. Barrie, a resident here for 38 years, died in Nanaimo Hospital today. He was 52 years of age. He leaves his son, Campbell, and a daughter, Margie, both of Nanaimo. The funeral will be held from the Jenkins Chapel Tuesday at 2.30 p.m.

Strike Vote Set For Two Vessels

Crew members of H.M.C.G.S. William J. Stewart, Canadian Government hydrographic survey vessel, and H.M.C.G.S. Estevan, Government lighthouse tender, will take a strike vote this week. They are seeking an eight-hour day. Both ships are now there.

James Thompson, national vice-president of the Canadian Seamen's Union (A.F. of L.) announced the planned action.

From a member of the Estevan crew, it was learned last night the vessel is scheduled to leave Victoria Friday for Nanaimo and then to go on to Stevenston. Whether or not this trip has been postponed could not be learned last night.

In Eastern Canada a strike vote was ordered more than a week ago among union members of crews of ships in the lakes trade and coastal service.

A strike vote is not likely among tugboat crews of British Columbia, Mr. Thompson said yesterday. The union is negotiating on working conditions for deckhands, firemen and cooks on tugboats, and it is expected a submission will be made to the National War Labor Board.

DENHAM, England, (CP.)—Radio scientists attending a radar convention in London visited the Two Cities film studios during the filming of "Top Secret!"—a story of radar in wartime.

The Bay SALUTES ORMOND'S, LIMITED, VICTORIA

Manufacturers of Biscuits and Confectionery

Mixing dough for Cream Crackers: Mr. Harry Reid, superintendent.

Mr. W. Davis and Mr. Harry Reid operating cream puff biscuit machine.

Mr. Blair Reid, superintendent, operating soda cracker rolling machine.

REMEMBER those delicious confections that graced our tables abundantly in prewar days . . . now, a rare, much-appreciated treat? Ever ask yourself, "Wonder who makes them?" "Wonder how they are made?" "Wonder what the inside of this plant is like?" Well, we got curious too, so we gathered up our photographer, wrote letters, interviewed the personnel of this lively, spotlessly clean, local manufacturer. From this smiling, friendly group that works speedily, competently, we found the answers. We've tried to bring them to you in a "picture story" of Ormond's, Limited, whose products have been known in Victoria since 1910 . . . are now known to thousands not only in B.C. but in points that stretch beyond the border lines of our province. It is no wonder either, for here in this thriving manufacturing organization, high quality reigns supreme, though quantity will remain limited for some time yet to come. And like any other firm they have "something" of which they are particularly proud. With "Ormond's" it's the number of personnel who have worked with them for many, many years. (See names listed below.) Yes, indeed, "The Bay" is happy to salute Ormond's, Limited, of Victoria.

Miss Mary Nuttall packing Ormond's Cream Crackers. Like many of her fellow workers, Miss Nuttall knows how to handle food stuffs, and carefully.

Feeding Ormond's cream crackers from the oven: Mr. Albert Mellings.

Mrs. Flora Martin hand dipping Ormond's Brazil Specialty Chocolates.

Chocolate covering Ormond's Lychee Nuts: Mr. Leonard Ashley operating the machine.

Miss Vilma Helme and Mrs. Victoria Elwood packing Ormond's Creamy Chocolate Bars.

Mr. Arthur Armstrong forming, covering toffee stripped cookies.

The Staff of Ormond's, Limited

The number of years an employee is with a firm can speak high words of praise. At Ormond's some employees have completed over fifteen and twenty years; others twenty-five to thirty-five years and over. These include: Miss Mary Mitchell, bookkeeper; Mr. Fred Appleby, shipper; Mr. O. B. Ormond, Mr. J. H. Jenke, and Mr. F. Ware, travelling salesmen; Mr. W. R. Galloway, driver; Mr. Paul Schmelz, Mrs. A. Hampton and Mrs. Hazel Stancombe, bakers, toffeady; Mr. Barry Reid, bakery foreman; Mr. Arthur Armstrong, confectionery foreman; Mr. Blair Reid, superintendent; Mr. D. Hall, travelling salesman; Mr. R. A. Reid, manager of the branch office and warehouse in Vancouver.

Congratulations to each and every one of you from us at "The Bay."

See Window Displays

Monday featuring the products of the Victoria Manufacturer and photographs of its personnel at work.

Hudson's Bay Company.

INCORPORATED 2nd MAY 1670.

STORE HOURS
9 A.M. to 5 P.M.
Wednesday:
9 A.M. to 12 Noon